Radiator 1943

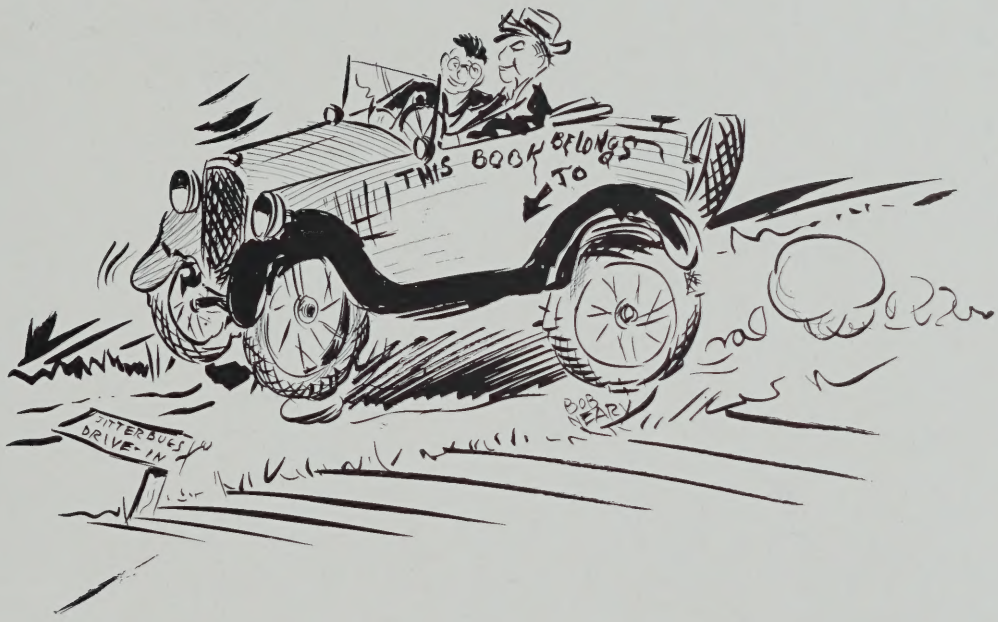
THIS BOOK BELONGS TO
JITTERBUGS DRIVE-IN
BOB ZARY

CLASS OF 1943

in review

"That this nation under God, shall have a new birth of freedom, and that government of the people, by the people, for the people, shall not perish from the earth."

Seniors in the Service

U. S. Army
Rolf Anderson
George Bucuvalas
Robert S. Del Vecho
Richard H. Downes
Walter C. Estee
Joseph T. Kelly
Theodore E. MacDonald
Warren Marcotti
Donald Matsas
Edward P. O'Brien
Joseph J. Sheehan
Robert W. Wahlers
Richard E. Walsh
Frederick Welch

U. S. Navy
Paul Beliveau
Donald H. Brine
Walter F. Cashman
William R. Clarke
Leo J. Conroy
Kenneth Daniels
John Delery
Raymond F. Delmore
Joseph L. DiMarzo
Fred G. Ernest
Clyde J. Frost
Richard Guilderson
Walter H. Hixenbaugh
Henry W. Kenniston
Walter W. Kerr
Harold Lennerton
Charles Markey
George B. McGonagle
Alexander Milley, Jr.
Fred Mitchell
Joseph Murphy
Richard T. Murray
Frank X. Naugler
Ugo Nighelli
George E. O'Brien
Chester O'Connor
John F. O'Hanlon
Jerome Plant
Guido Quintavalla
Lawrence Roy
Harold Ryan
Norwood H. Sherburne
William N. Stobo
William P. Stearn
Richard Dolphice Sullivan
Richard F. Sullivan
Donald J. Sweeney
Alexander Tawse
Arthur H. Vossmer
John Webster
Roy Welshman
Russell P. Williams

U. S. Marines
Joseph E. Campbell
Fred Gould
Paul Johnson
John Memory
Robert McInnis
Albert W. Rowell

U. S. Coast Guard
Edwin A. Colby

U. S. Army Air Corps
Edward J. Hill
George Joseph Lucas
Frederick C. Newcombe

U. S. Mass. Maritime Academy
Charles W. Harding

U. S. N. R. Avn. Cadet Selection Board
Henry O'Hearn

Faculty in the Service

U. S. ARMY

Corp. Edward Berra

Major Francis Crotty

Candidate, Francis X. Foley, O. C. D.

Pvt. Arthur P. Kelleher

Sgt. Frank Martin

Cpl. John L. Murphy

Sgt. Thomas S. O'Brien

U. S. NAVY

Ensign Gertrude Burns

Lt. (j.g.) John E. Flynn

Lt. (j.g.) Edward C. Giroux

Ensign Ellen M. McSweeney

Lt. (j.g.) Dorothy T. Rice

Lt. (j.g.) Harold P. Sullivan

ARMY AIR CORPS

Lt. Edmund M. Lanigan

2nd Lt. John O'Loughlin

NAVAL AIR CORPS

Lt. (j.g.) Richard Hegarty

Mr. Leo Lapidus, Civilian Instructor

Miss Eleanor M. Gallagher, American Red Cross Worker

To the Class of 1943

Youth is the hope of this tormented and disordered world. With Thomas Jefferson, graduates of nineteen hundred and forty three believe " . . . that all men are created equal, that they are endowed by their Creator with certain inalienable rights, that among these are life, liberty, and the pursuit of happiness." The inspiration of these words thrill us anew as the freedom of America is threatened.

We are caught in the position of highest responsibility at the moment of our world's supreme test. Oppression and cruelty challenge the American idea of equality. To defend it with "our lives, our fortunes, and our sacred honor" is our solemn obligation.

The survival of this equality has to be achieved by the strengthening of the individual character, by an improvement in the quality of our daily lives. Our own Ralph Waldo Emerson held that all men are equal because all men are divine — all men are brothers because each man is a personal spark of divinity, which in each of us may be stifled or obscured. But the success of democracy in America, he thinks, is to be measured by the extent to which the divinity in each man comes to realization. Democracy is a success when the truth and beauty and goodness in each man come naturally to flower.

It is a failure when regimentation, absortion in things, worldliness in business, and corruption in politics crush and almost kill the divine right that is in each man. Self-reliance, individual resourcefulness and initiative are the qualities which must be developed if we are to win our bitter struggle.

Emerson believed in the infinite capacity for creativeness in all mankind. He advocates: Be true to yourself and be true to your principles, and you can remake yourself and the world!

HARRY F. SEARS

Headmaster

ALBERT H. GIROUX

Vice Headmaster

Heads of Courses

GEORGE M. HOSMER, Preparatory

JOHN L. HAYWARD, Commercial

WILLIAM W. OBEAR, General

JOHN BRENNAN, Preparatory
Temporary

Building Masters

FRED W. CARRIER

LAURENCE A. SPRAGUE

GEORGE E. PEARSON

EDMUND M. LANIGAN

JOHN J. HOBAN

Heads of Departments

MR. OBEAR
Science

MISS COCHRANE
Mathematics

MR. HOSMER
German and Greek

MISS BROWNE
French

MR. SMALL
Spanish

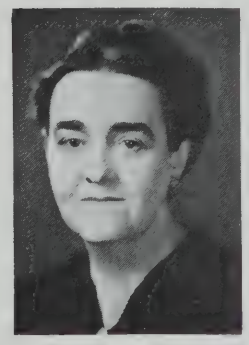

MISS WELCH
Clerical Practice
and Machines

MR. ROONEY
English

Heads of Departments

MISS WOODWARD
Commerce and Industry

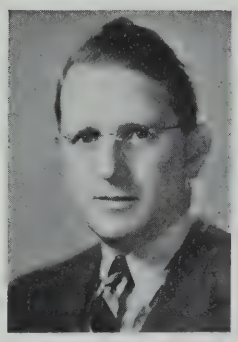

MR. MORRISSEY
Latin

MISS HICKEY
Bookkeeping

CHARLES Q. ADAMS

MRS. DOOLEY
Household Arts

MISS RITCHIE
Typewriting, Stenography

Faculty

Charles Q. Adams, History
Joseph E. Beaver, Mathematics
John Brennan, Biology, Physiology, Physics
Robert F. Buckley, Physiology, Biology
Earl F. Cahalan, History
John E. Cannon, Jr., Commercial Law, Bookkeeping, Arithmetic
Irving P. Colman, History
Walter J. Corbett, Mathematics
Daniel J. Cotter, English
Louis G. DeAngelis, Commerce & Industry, Latin, English, Physiology
L. Thomas DeCelles, Biology
Charles A. Dickerman, Health, Director Athletics
Joseph Donahoe, Business Science
Richard Fitzpatrick, English
Francis J. Gannon, Chemistry, Biology
Wallace S. Hall, Physics
Philip L. Holmes, Italian, French, Spanish
Leo J. Jennings, Mathematics, Physics
Alexander Ladd, Commerce & Industry, Commercial Law
Paul L. McCarthy, Clerical Practice
Hugh McCusker, Biology
Robert E. McKelvey, Bookkeeping, Commercial Law, Mathematics
Arthur L. McManus, History
Forrest S. Miller, Manual Arts
Arthur L. Morrissey, Latin
James Murray, English
Joseph J. Nangle, Commerce & Industry, Commercial Law
Richard W. Obear, Librarian
Albert O. Plantinga, Graphics
Robert A. Radochia, Biology, Physiology
Francis X. Rooney, English
Matthew J. Ryan, Physical Education
Arthur N. Small, Spanish
Charles B. Sylvester, Latin
Joseph B. Weene, Problems in Citizenship, History

Front Row: Hugh McCusker, Charles Q. Adams, Forrest Miller, Joseph Donahoe, Francis X. Rooney, John L. Hayward, William W. Obear, Arthur N. Small.
Back Row: John Brennan, Fred W. Carrier, John E. Cannon, Jr., Robert E. McKelvey, Irving Colman, George Hosmer, Joseph Weene, Richard Obear, Wallace S. Hall.

Front Row: Ellen M. McSweeney, Viola M. Jackson, Mary Hall, Geraldine Fitzgerald, Arlene Peretsman, Annie C. Woodward, Eleanor Gallagher, Eileen Knight, Mildred A. Ayers, Margaret F. Snell
Middle Row: Olive B. MacPherson, Helen C. Jackson, Frances Mendell, Ella D. Gray, Alice M. Patterson, Amy S. Webber, Dorothy A. Wyman, Nancy Marquess, Estelle C. Reycroft.
Back Row: Mary C. Smith, Elizabeth F. Leach, Ella B. Flagg, Jane McCarty, Ilene C. Ritchie, Gertrude Robbins

Faculty

Inez M. Atwater, English
Alice M. Austin, English
Mildred A. Ayers, History
Phebe R. Boole, English
Blanche S. Bradford, Freehand Drawing, Applied Arts
Margaret A. Brown, Typewriting, Bookkeeping, Stenography
Mary M. Brown, Clerical Practice, Office Machines, Business Organization
A. Marguerite Browne, French
Mary E. Canavan, English
Agnes M. Carven, French, Algebra
Gertrude W. Chaffin, Stenography, Typewriting, Secretarial Training
Margaret Cochran, Mathematics
Marguerite Connolly, English, Latin
Julia Connor, Salesmanship, Occupations, Geometry
Mrs. Esther Cronin, Typewriting, Commercial Fundamentals
Marie B. Damery, Biology, Chemistry
Mrs. Gertrude C. Dooley, Household Arts
Nettie V. Eastman, Chemistry
Marguerite A. Ellison, English, History
Anna M. Farren, Clerical Practice, Typewriting
Mrs. Ella B. Flagg, French
Mrs. Margaret Flynn, Clerical Practice, Bookkeeping, Arithmetic
Ella D. Gray, Mathematics
Elizabeth Guarnaccia, Italian, Spanish
Mary Hall, History
Mary A. Hickey, Bookkeeping, Arithmetic
Helen C. Jackson, Latin
Viola M. Jackson, French
Anna E. Keating, English
Irene E. Kenney Chemistry
Marie E. Kenney, Chemistry, Biology
Natalie B. King, English
Elizabeth F. Leach, English
Mary M. Lima, Clerical Practice
Katherine T. Lombard, Stenography, Typewriting, Bookkeeping, Arithmetic
Olive B. MacPherson, English, Oral English

Faculty

Nancy Marquess, English
Mrs. Mary Martin, English
Florence L. McAllister, German
Jane McCarthy, Household Arts
Virginia McCarty, Clerical Practice
Mary G. McGann, Music
Frances Mendell, Mathematics, Latin
Margery Moore, Bookkeeping, Commercial Law, Business Organizations, Commerce & Industry
Bernice O. Newborg, Typewriting, Business Organization
Marion A. Newell, Music
Mildred A. Nugent, French, History
Helen O'Brien, English, Guidance
Alice M. Patterson, Typewriting, Commerce & Industry
Eva M. Piercy, Mathematics
Mrs. Estelle C. Reycroft, Household Arts
Elizabeth W. Richards, Physics, Astronomy, Geology, Physiology
Ilene C. Ritchie, Typewriting, Stenography
Helen B. Ryan, Bookkeeping, Arithmetic, Commerce & Industry
Louise M. Saunders, French
Caroline A. Shea, Typewriting
Mary C. Smith, English, History
Margaret F. Snell, Physical Education
Carmen Solano, Spanish
Katherine E. Stack, Typewriting
Ruby F. Sutherland, History
Alfreda Veazie, Stenography
Agnes F. Viano, Physical Education
E. Bella Weisman, Clerical Practice, Algebra
Mrs. Amy I. Webber, Foods
Elizabeth M. Welch, Clerical Practice
Mrs. Nora Whittemore, Clerical Practice, Office Machines
Annie C. Woodward, Commerce & Industry, Business Organization
Dorothy A. Wyman, English
Mrs. Mary G. Callahan, R. N., Matron
Alice Scanlon, R. N., Matron
Gertrude R. Luce, Lunchroom Manager
Mrs. Mary Fitzgerald, Stenographer
Mabel F. Kelley, Clerk
Georgianna M. Tripp, Clerk

Front Row: Julia Connor, Caroline A. Shea, Mary M. Lima, Elizabeth W. Richards, Louise M. Saunders, Esther M. Cronin, Anna M. Farren, Mary M. Brown, Anna E. Keating.
Back Row: A. Marguerite Browne, Virginia McCarty, Inez M. Atwater, Margaret Cochran, Irene E. Kenney, Margaret A. Brown, Nettie V. Eastman, Nora Whittemore, Natalie B. King.

Table of Contents

Book Plate
Dedication
Message
Mr. Sears
Mr. Giroux
Heads of Courses
Building Masters
Heads of Departments
Faculty
Contents
Edtiorial
Oration
Poem
Ode
History
Class Officers
Seniors
Candids
National Honor Society
Student Council
Class Day and Senior Night Committees
Class Will
Junior Officers
Junior History
Sophomore Executive Committee
Sophomore History
Candids
Poetry
Year Book Staff
Radiator Staff
Radiator Reporters
Players' Club
Junior Red Cross
Symphony Guild
Orchestra
Band
Girls' Glee Club
Boys' Glee Club
Girls' Bugle and Drum
Stamp Clerks
Proctors
Portia Debating Society
Webster Debating Society
Traffic Squad
Girls' Athletic Association
Girls' Basketball
Swimming
Bowling
Girls' Tennis
Cheer Leaders
Football
Hockey
Boys' Basketball
Track
Advertising
Autographs

Editorial

Here we go! Graduation is an end and a beginning. There is time for a swift glance back at three happy years; but we must not linger with the throng of memories that fill our hearts as we say good-bye. Fully aware of what is before us, we do not fear the future, for we are valiantly resolved to keep alive the freedom we have learned to love. Later when victory and peace have been won, we shall return again in thought to the time when life ran gaily on, here at Somerville High School. Then we shall turn the pages of this yearbook, remembering the fun we had planning it, remembering the friends we made, and recalling the gay smiles and solemn hopes that were ours. We of the Staff present to the Seniors, the 1943 Yearbook, and sincerely thank Mr. Laurence A. Sprague, Business Adviser, Mrs. Harold Augusta, his secretary; and Miss Olive B. MacPherson, Literary Adviser, for their counsel in its production.

LAURENCE A. SPRAGUE
Business Manager

JANET SMALL
Editor-in-Chief

OLIVE B. MacPHERSON
Literary Adviser

Oration

BE CONFIDENT

Frederick H. Schleicher

We are gathered here this evening to hold graduation exercises. We have come a long way. We have traveled a course, guided by our teachers, in which events have been unfolded that ten years ago seemed impossible of realization. We are a part of these events and God has ordained that we play a leading part in this drama of world strife. Our actions will be guided by the basic principles we have been taught at Somerville High School. Our school has taught us democracy; it has taught us to appraise and to appreciate the virtues of our way of life. It is fitting and proper that a great deal should be expected of us, for we have had the best of guidance and more than our share of patience and leniency. Being part of a great democracy, we can easily recognize in other people, qualities which inherently lead to the same kind of world we are trying to create. One of our allies in this world strife has such qualities. Poorly equipped, lacking industrial capacity, and suffering agricultural destruction, having little recourse to other nations, she has something else, something that only God can give, — a desire, a determination, a high resolve to be free or to die in the attempt Fighting, retreating, she continues to resist an enemy who must know, by now, the hopelessness of crushing such a spirit in a nation who was our confederate long before we knew it. That nation is China.

Madame Chiang Kai-Shek recently appealed for a post-war world in which great and small nations would have an equal opportunity for development, with the stronger nations guiding the weaker toward self-government, rather than exploiting them.

China's first lady said that we should think of ourselves as a society of nations, for society means association by choice.

Our relations with China date back to 1784, the year after the American Revolution ended, when the first Yankee merchantman anchored in Canton harbor. It was an American soldier of fortune, Frederick Townsend Ware, who first taught Chinese soldiers to fight in the Western fashion. A shrine near Shanghai still honors this "wonderful hero from beyond the seas who sprinkled China with his azure blood."

In this war the two generals most feared by the Japanese have been an American and a Chinese — Douglas MacArthur and Chiang Kai-Shek.

The Chinese live in a country the size of our own. Among themselves they differ as much as a Wyoming rancher differs from a Yankee mechanic or a Mississippi plantation owner, but fundamentally their culture is as unified as our own. They speak many dialects, but their written language is the same everywhere.

Practical, ingenious, and resourceful, they are the best business men in the East. Like Americans, they are fundamentally democratic, and they conceive democracy not as an equality of wealth, but as an equal opportunity to rise.

They keep their ties with the land, even when living in cities. Just as American political and business leaders used to boast of having been born in log cabins, Chinese generals and statesmen have the tradition of the grass hut.

"We are fighting on the same side as the brave people of China," President Roosevelt said in his January 6 address, "who for four and a half long years have withstood bombs and starvation and have whipped the invaders time and time again in spite of superior equipment and arms."

China has two million or more front line troops, reserves of two to four million, and at least a million irregulars and guerilla fighters. The front-line troops, chiefly consisting of infantry, hold a shifting front of perhaps three thousand miles. Besides its ground troops, China has a small but effective air force, manned by native and foreign pilots including the famous American Volunteer Group.

In the course of thirty years of struggle to free and to unify his nation, Chiang Kai-Shek has come to be the symbol of China's unity and her will to survive. When the fortunes of his country were at their lowest ebb, he said to his counsellors: "Let the Japanese come. Let

Oration — Continued

them drive us back into Tibet. In five years we will be back here and will wrest all China from the enemy again."

China has an uninterrupted history of more than four thousand years, a record no other country in the world can match.

The Chinese invented or discovered silk, porcelain, tea, printing, and gunpowder.

Long before Europeans, the Chinese had great cities, good roads, and a canal that is still the longest in the world. They mined coal; they issued paper money; they had a public relief system and a civil service.

When the Japanese invaded the rich coastal provinces, forty million Chinese trudged a thousand miles westward over the mountains. It was as if to escape bondage, the entire population of France had moved to the Balkans. An island empire, rich in natural resources, was opened to development, for the refugees, besides their native skills, carried with them three hundred fifty-three factories, one hundred fifty thousand tons of machinery on trucks and carts, on the backs of horses, on the backs of men. They carried their banks, their publishing houses, and their schools. Before the war, China had one hundred and eight colleges, almost all in what is now occupied territory. These had thirty-two thousand students. Today in the free West she has seventy-three colleges, with forty thousand students.

Because the Chinese live on the other side of the globe, because they wear white instead of black for mourning, because their books begin on what would be the last page of ours, because their family names come first instead of their given names — we used to regard them as a people whose civilization was retarded. Today we see them in a different light. We have come to the conclusion that in their seemingly backward manner they have been going forward and that our aims have been parallel. We simply have been on different roads — to a free world, to a life free from want and fear.

On September 18, 1931, Japan launched an attack on Manchuria, and within a few days occupied several strategic points in South Manchuria. This attack is known to be the beginning of this present conflict. Since then China has had a long severe struggle and a desperate road to survive from the on-coming mechanized force.

We are fighting to keep the beliefs of a democratic nation while China is fighting for her very existence.

This great land of the Orient lacks the tools of modern warfare but excels in man power. The thin trickle of lend-lease materials going into China does not meet their adequate needs. Fighting on so many fronts, the United States is, of course, limited in her out-going supplies, and transportation today is a serious problem.

China has laid the foundation for our ultimate attack upon Japan. Her manpower and her geographical position, philosophy and idealogy, as so aptly personified by Madame Kai-Shek, prove to us that China has been fighting our war, has been fighting for our aims and has for thousands of years been striving for the ideals of democracy, a quiet, resolute force for good.

It is for us to admire her, determinedly to pick up her sword, to carry on where she has so greatly met her maximum capacity and from that place to which she has stubbornly and heroically retreated, carry the fight to the enemy. Her sacrifice in men, material and land, her sufferings through famine, disease, bombings, and cruelties have been to our advantage, and realizing this, and appreciating it to the full, we can only say we thank God for her greatness.

Fellow Classmates: This evening brings to a conclusion our school career. It doesn't seem long since we started high school. Some of the experiences of these three years will never be forgotten. Some tears and laughter, success and failure, have been our lot. We are met for the last time as one group. After tonight we shall seek a different world; we shall attempt to make successes of ourselves. Our elders have told us that we are in the midst of the happiest days of our lives. We can readily believe them. It is hard to believe that we are about to leave these familiar surroundings that have taken such a lease on our affections; somehow we cannot believe we are about to leave our teachers and our friends.

There is a feeling in our hearts that in a larger sense we are not completely severing

Oration — Continued

the ties that bind us to our school, to this life. For just as it is impossible for a building to stand without its firm foundation, so would it be impossible for us to disconnect our future from the basic principles we have been taught at Somerville High School. We have learned unwittingly many things that our teachers have wisely set before us, and by their examples and patience we have absorbed the lessons that make us a real part of this democracy. We have reached this momentous occasion through the combined efforts of our parents, teachers, the city, the state and national governments. We started school at approximately the time the greatest depression in history struck this country. Our parents remember it very well. It has been our good fortune to be able to attend school through it all. God has been particularly good to us. When we get our diplomas it will be in recognition of having completed a certain amount of preparation for the future. We must pay back to our parents and our community that debt we so justly owe them. It will be impossible for us to pay it back in full. We can do this most effectively by striving to give to the next generation more than we have received, as preceding generations tried to do for us.

Our fathers believed they had fought the last war for all time.

They believed Democracy was saved and would be able to flourish and provide for us a world safe for our development and prosperity. Unforseen events, greed, and hate have created the most trying times the world has ever known. War has enveloped the entire world. It is our fate to step into this chaos and do our part to end it our way; to endeavor once again to make the world safe for Democracy; to be sure there will be other graduating classes from our Somerville High School and from all high schools throughout the land. We must extend our ideals and our way of life beyond these shores. We must see to it that other peoples shall have the opportunities we always have had. This is our inheritance — our duty — our privilege. We must not die unheeded.

A great deal of uncertainty faces us during this war, and its termination will bring problems too numerous to mention. There are, however, certain things we may believe confidently. War has the peculiar faculty of wasting not only resources, both material and human, but also of forcing scientific and technological advancement. It is also true at this time that efforts are being made to make progress in social legislation and we have a sincere belief there will be a place for us when we emerge from this holocaust.

Plastics, aviation, rubber, synthetic materials, to name but a few, all offer us new lines of endeavor. A backlog of production in automobiles, washing machines, radio, vacuum cleaners and many, many other items is being steadily created. The last war brought us the automobile and radio industries; this war shall have its compensation, in spite of its grief and woe, in that it will bring to us opportunities that will not materialize for ten to twenty years. Those of us that emerge from this war will need but to be willing and in spite of certain unfavorable circumstances we shall have many opportunities and much to be thankful for.

We of this class have a task before us. Our step must be firm. We must be resolute. Never shall it be said we have failed in our duty. We know God is on our side and although we have much to do we thank Him for the means with which to do it. We thank Him for our parents and for the chance we have had in attending this, our Somerville High School. We thank Him for our bountiful, wonderful country and all it stands for. We know we will be successful. We have confidence in ourselves. Therefore, let us reverently resolve that those who have given their all for this country shall not have died in vain, and those that come into this world after us shall continue to have the opportunities and privileges that only a real Democracy can give.

Senior Class Poem

TO LIFE

Marylyn Genser, '43

We leave the joys of our school days
  That happy, carefree time
Of unrestrained and thoughtless ways
  When youth was in its prime.

The hours were too brief to hold
  A satisfying measure
Of merriment, the latent gold
  Of mortal bliss and pleasure,

But ever dear remains their glow.
  A world of struggle waits
Before us; time is short and go
  We must to meet our fates.

Now turns the slender spindle, Life,
  The threads begin to twist;
The bright threads, calm; the dark ones, strife;
  On Time's loom none are missed.

To those of us who'll climb to fame,
  Intrepid, stair by stair,
To seek achievement and acclaim;
  A toast to progress fair.

So here we leave our high school joys,
  Not unregretfully—
The graduating girls and boys
  Of nineteen forty-three.

Honor and Progress

Words and Music by
ANTOINETTE GEROTHEOU

Márcia con móto

mf

Ban - ner raised high of pur-ple and of white march-ing to - geth - er

sing with all your might, Make your voi - ces ech - o through the

land Cheer your school on, vic - tory's our com - mand.

mp *cresc.* *p*

Hon - or and Pro-gress stay with-in our hearts, Guid - ing, pro - tect - ing

as we do our parts Al - ma - Ma - ter now we sing to

ff *ritardándo*

thee, Bless us and guide us We the class of For - ty Three.

Senior Class History

A PASSING REVIEW OF THREE WONDERFUL YEARS

Sophomore

ACT I

Our first day at Somerville High School! In that one day, we were transformed from mere youngsters (?) to important high-schoolers. Ah, yes, we were shown the legendary elevator and knew the embarrassment of entering the wrong room — late. Along in March, we elected our Executive Committee. This was one of our first opportunities to display our discrimination, which we did, by electing Alexander Lynch, Marjorie O'Donoghue, Dorothy DiCicco, and Fred Gould. This was the year, you remember, Somerville High won the Eastern State Championship in baseball. We boasted many fine players that year who were responsible for this honor.

Came June and promotion. We bade our teachers and studies a fond farewell until September when we would return — Juniors!

Junior

ACT II

Back to our "reading, 'riting, and 'rithmetic" with an air more confident than before. With Honor and Progress as our motto, we went all out to make this an outstanding year. On November 7, the daily Bulletin carried the glad news that Alexander Lynch was president; Marjorie O'Donoghue, vice-president; Dot DiCicco, secretary; and Fred Gould, treasurer. We were called upon to buy War Bonds and Stamps, and we responded wholeheartedly. Instead of bowling that extra string, we bought a War Stamp and helped build a tank for a Yank. Each year, the Band works diligently to give the school a fine Band Concert. We supported this event enthusiastically, and were very proud of Bob Del Vecho and his golden-toned trumpet which thrilled everyone. Long, hot days marked the end of our Junior year — (a very happy year, I might add). And thus, the curtain came down on our second act.

Senior

ACT III

Seniors! Serious minded Seniors, determined to make the most of every minute of this last precious year at Somerville High School. We started off successfully by electing Alex Lynch, president; Marjorie O'Donoghue, vice-president; Priscilla Allen, secretary; Fred Gould, treasurer. Farewell parties were very frequent occurrences, and the number of boys in our class showed a decided decrease. We were very sorry to see some of our star students leave for college in February. We elected Janet Small, Ruth Fitzgerald, Fred Wright, Frank Hunt, and Joe Sheehan to serve on our Senior Night Committee and they are to be congratulated for transforming the Armory into a ballroom, and for making a truly memorable evening for the Prom — that grand and glorious event in the life of every Senior, where the daytime "sweater girl" becomes a gorgeous Cinderella, and the "zoot suiter" turns out to be a Prince Charming.

Our basketball team deserves high praise, for they achieved the privilege of competing in the Tech Tourney. We shall always remember the raising of the Treasury Flag. We are very proud of this honor.

Then came **our** day — Class Day. Our parents and friends heard us sing our ode, listened to our orator, Fred Schleicher, do a remarkable piece of work, and witnessed the traditional planting of the Ivy. Every great play must have a climax, and graduation marked our finale. Our graduation was particularly impressive for side by side with their classmates sat soldiers, sailors, marines, and coast guardsmen, all awaiting the moment when they would be graduated. In those last few moments before we clutched our hard earned diplomas, little incidents that made our three years very happy ones flashed before us and a tear or two stole into our happy eyes. So good-bye S. H. S., and thanks for three wonderful years.

Priscilla Allen, '43

Senior Officers

ALEXANDER LYNCH
President

MARJORIE O'DONOGHUE
Vice-President

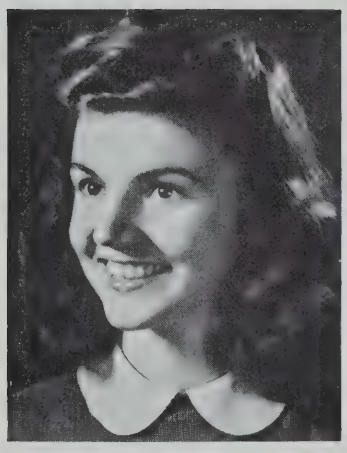

PRISCILLA ALLEN
Secretary

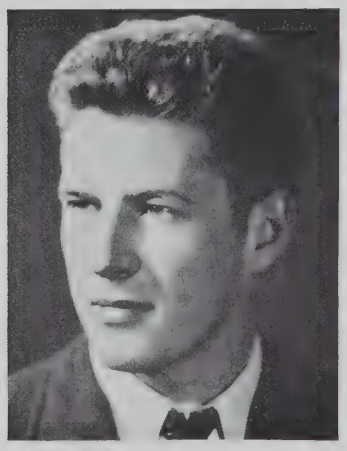

FRED GOULD
Treasurer

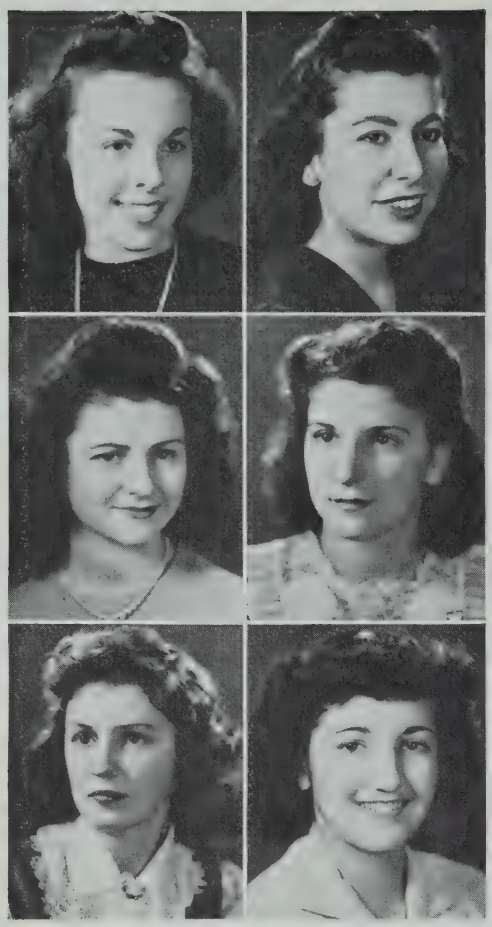

ABBOTT, MARY E.
20 Meacham Street
College
Girls' Bugle & Drum
Hobby: Roller skating
Pet Peeve: People who take up the whole sidewalk
Future: To be a nurse

ADAMS, SHIRLEY M.
49 Tufts Street
Commercial
Hobby: Taking pictures
Future: To attend comptometer school

ADCOCK, EUGENIA E.
17 Spring Hill Terrace
Jean. Commercial
Hobby: Dressmaking
Pet Peeve: Long homework assignments
Future: Fisher Business School

AFTOS, MARGARET
281 Medford Street
Peggy. Commercial
Hobby: Bowling
Pet Peeve: Conceited people
Future: Private secretary to president of prominent concern

AGOSTINO, MARY F.
25-A Jaques Street
May. General
Hobby: Dancing
Pet Peeve: Boys
Future: Beauty culture school

AGUIAR, MARIE A.
10 Barton Street
Tony. General
Radiator Staff, Girls' Glee Club
Hobby: Swimming
Pet Peeve: Debates
Future: Comptometer school

ALBRECHT, GEORGE H.
14 Pembroke Street
Scientific
Radiator Staff, Year Book
National Honor Society
Hobby: Aviation
Pet Peeve: Cranky people
Future: Aeronautical Engineer of Naval Air Corps

ALEXIS, DESPA G.
39 Greenville Street
Dessie. Commercial
Radiator Staff, Tennis
National Honor Society
Hobby: Piano
Pet Peeve: Stocking situation
Future: Attend business college

ALEXIS, HARRY D.
58 Francesca Avenue
Curly. General
Boys' Glee Club
Hobby: Playing checkers
Pet Peeve: Homework
Future: Work

ALLEN, EDWARD H.
209 Powder House Blvd.
Ed. College
Traffic Squad, Orchestra, Boys' Glee Club, Cheer Leader
Hobby: Working
Pet Peeve: English
Future: U. S. Army — Engineer

ALLEN, PRISCILLA L.
19 Whitman Street
Pris. Commercial
Secretary of Senior Class, Student Council
National Honor Society, Proctor, Girls' Glee Club
Hobby: Tennis
Pet Peeve: Whiffles
Future: To be a good secretary

ALMEIDA, NORA
21 Concord Avenue
Miss Nora. Commercial
Hobby: Playing the piano
Pet Peeve: Homework
Future: Business school

ALMEIDA, RICHARD J.
94 Hudson Street
Dick. Commercial
Hobby: All sports
Pet Peeve: Awaking
Future: To be a Navy Yeoman

ANDERSON, DORIS M. J.
53 Cameron Avenue
Commercial
Hockey, Bowling
Hobby: Dancing
Future: Business School

ALVES, CAROLYN A.
20 Cambria Street
Carrie. Commercial
Girls' Bugle and Drum
Hobby: Dancing and music
Pet Peeve: To be near some one who chews their fingernails
Future: To be a welder or office work

ANGELOSANTO, LORETTA
45 Cherry Street
Laurie. Commercial
Tennis
Hobby: Tennis
Pet Peeve: Homework
Future: Private Secretary

ANDERSEN, HAROLD J.
38 Alpine Street
Andy. College
Band
Hobby: Playing trumpet
Pet Peeve: Guy Lombardo
Future: To play with a good jump band

ANTON, OLGA
68 Newbury Street
Commercial
Hobby: Dancing
Future: Would like to be an office worker

ARCHER, ADELE
30 Irving Street
Commercial
Hobby: Traveling
Pet Peeve: Crowded subway cars
Future: To work

ASPREY, J. HAROLD
61 Central Street
Junior
Scientific
Traffic Squad
Hobby: Model building

ARTINIAN, BEATRICE B.
294 Highland Avenue
Betty. Normal
Tennis, Horseback Riding, Bowling
Hobby: Story Writing
Pet Peeve: Slacks
Future: Art School

AUGUSTA, FREDERICK R.
229 Pearl Street
Fred. Commercial
Hobby: Baseball
Future: Amateur Radio Operator

ASPELL, MARY T.
19 Tower Street
Commercial
Hobby: Taking Pictures
Future: Office work

AUSTIN, ELSIE M.
28 Berkeley Street
Blondie. Commercial
Girls' Bugle and Drum
Hobby: Roller skating
Future: Model and dress designer

AXTMAN, HAZEN D.
14 Morgan Street
Dan. Commercial
Hobby: Swimming
Pet Peeve: English
Future: Naval Air Corps

BAILLIE, ALFRED J.
7 Heath Street
Al. Scientific
Band
Hobby: Radio
Pet Peeve: Having to take time out to sleep every day
Future: The Navy

AZEVEDO, RUTH P.
211 Highland Avenue
Ruthie. Commercial
Hobby: Roller Skating
Future: Secretary

BALL, JANET M.
52 Bonair Street
Jan. General
G. A. A. Executive Board, Girls' Bugle and Drum, Baseball, Basketball, Hockey, Swimming Club
Hobby: Dancing
Pet Peeve: Not being able to ice skate
Future: To be an office worker

BAILEY, MYRTLE E.
391-A Washington Street
Honey. Commercial
Swimming Club
Hobby: Roller Skating
Pet Peeve: Being referred to as a child
Future: Practical

BARATTA, GEORGE J.
73 Park Street
Brat. College
National Honor, Junior Red Cross
Hobby: Orchestra
Pet Peeve: Hep Cats
Future: College

BARBER, RICHARD L.
111 Hillsdale Road
Mr. Dana. College
Hobby: Riding the El
Pet Peeve: Ignorant bus drivers
Future: Transportation executive

BARNES, IRENE R.
5 Benedict Street
Billie. Commercial
Hobby: Seeing Movies
Pet Peeve: Oral discussions in class
Future: Work

BARKHOUSE, HELEN P.
38 Line Street
Kitten. General
Junior Red Cross, Swimming Club, Horseback Riding
Hobby: Horseback riding
Pet Peeve: Being called Queenie
Future: Interior Decorating

BARR, ELIZABETH B.
951 Broadway
Betty. College
Tennis
National Honor Society
Hobby: Skating
Pet Peeve: Gossip
Future: Going to Simmons College

BARLEY, KATHLEEN M.
49 Fenwick Street
Kay. General
Girls' Bugle & Drum, Swimming Club
National Honor Society
Hobby: Reading
Pet Peeve. Arguing with Marie
Future: To be a nurse

BARR, SYLVIA E.
168 Willow Avenue
Silly. Commercial
Hobby: Singing
Pet Peeve: Dislike someone to correct my English
Future: To go on the radio as a singer

BARASSO, JOSEPH J.
34 Grant Street
Joe. Scientific
Hobby: Working
Future: To serve Uncle Sam

BEAN, ESTELLE D.
45 Houghton Street
Stelle. Commercial
Hobby: Bowling
Pet Peeve: History
Future: Business school

BARTOLANE, HELEN A.
1 Cameron Avenue
Babe. Commercial
Hobby: Dancing
Pet Peeve: Coming to school
Future: Go to business school

BEAN, VIRGINIA R.
78 Elm Street
Bibi. General
Hobby: Dancing
Future: Office worker

BATSON, EARL C.
10 Flint Street
Scientific
Track
Future: U. S. Army

BEATTIE, ARLINE W.
72 Putnam Road
General:
Hobby: Bowling
Pet Peeve: Roller skating
Future: To work in the Fore River office

BENNETT, RUTH I.
165 Hudson Street
Ruthie. Commercial
Hobby: Roller skating
Pet Peeve: Being called "Chubby"
Future: Business school

BERNICCHI, LORRAINE E.
701 Somerville Avenue
Lorry. Commercial
Portia Debating Society
Hobby: Dancing
Pet Peeve: Getting up in the morning
Future: Private secretary to a wealthy business man.

BENSON, ALBERTA A.
50 Richdale Avenue
Commercial
Hobby: Dancing
Pet Peeve: To be called Al
Future: To be a dancer

BERRA, BETTE A.
33 Porter Street
College
Junior, Red Cross, Proctor Girls' Glee Club
National Honor Society
Hobby: Roller skating
Future: To enter Massachusetts General Hospital School of Nursing.

BENT, IRENE M.
110 Central Street
Rene. College
Hobby: Reading
Pet Peeve: People who are never on time for appointments
Future: Nurse

BETTS, JENNIE C.
9 Maine Terrace
Commercial
Hobby: Dancing
Future: Bookkeeper

BIAGIOTTI, GLORIA A.
15 Bond Street
Normal
National Honor Society
Hobby: Drawing
Pet Peeve: Unexpected quiz
Future: Plan to go to college

BLAKE, WILLIAM F.
115 West Quincy Street
Cappy. Commercial
Proctor
Hobby: Sports
Future: Navy

BINELLI, MADELINE M.
232 Cedar Street
Maddie. Commercial
Hobby: Dancing

BLUNDELL, PHYLLIS I.
138 Morrison Avenue
Phyl. Commercial
Girls' Bugle & Drum
Hobby: Playing the piano
Pet Peeve: Dislike getting up in the morning
Future: Secretary

BLAKE, MARGARET M.
37 Governor Winthrop Road
Peggy. College
Symphony Guild
Hobby: Music
Future. Teacher — Emmanuel College

BLUTE, EDNA
38 Ames Street
Commercial
Hobby: Roller skating
Future: To work

BOCHENEK, GENEVIEVE B.
3 Beckwith Circle
Commercial
Hobby: Reading
Pet Peeve: Noisy homeroom
Future: Attend Massachusetts School of Physiotherapy

BONFANTI, MARIA L.
4 Phillips Place
Mimi. Commercial
Hobby: Skating
Pet Peeve: Pegged pants
Future: Business Shcool

BOMBARA, CATHERINE
50 Lowden Avenue
Kay. Commercial
Hobby: Crocheting
Pet Peeve: Gossip without evidence
Future: To become an efficient office worker

BOUDREAU, NANCY J.
384 Highland Avenue
Commercial
Hobby: Keeping scrapbooks about the Navy
Pet Peeve: Homework
Future: The WAVES

BOND, WILLIAM J.
9 Harrison Street
Blondie. General
Hobby: Basketball
Pet Peeve: Debates
Future: To become an Electrical Engineer

BOURNE, MARJORIE T.
24 Linden Street
Margie. Commercial
Girls' Glee Club
Hobby: Roller skating
Pet Peeve: Being called Marjorie
Future: Nurses' Training School

BOWIE, MILDRED J.
30 Wheatland Street
Millie. Commercial
Baseball, Bowling
Hobby: Dancing
Future: I want to be a Secretary

BOWLBY, ROY I.
18 Thorndike Street
Scientific
Hobby: Pool
Pet Peeve: Girls wearing slacks
Future: Not definite

BOYAGES, DESPA
4 Congress Place
Debbie. Commercial
Tennis, Hockey
National Honor Society
Hobby: Dancing
Pet Peeve: When girls think they know everything when they don't
Future: Attend Business College

BREAULT, THERESA A.
396 Washington Street
Trixie. Commercial
Hobby: Dancing
Future: Plan to go to a Beauty Culture School and learn hairdressing

BRENNAN, JAMES H.
143 West Adams Street
Jimmy. College
Hockey, Baseball
Hobby: Collecting bottle caps
Pet Peeve: Bookkeeping
Future: To be connected with sports

BRENNICK, MARY R.
41 Myrtle Street
Mamie. Commercial
Girls' Bugle & Drum
Hobby: Bowling
Future. Typist and Filing Clerk

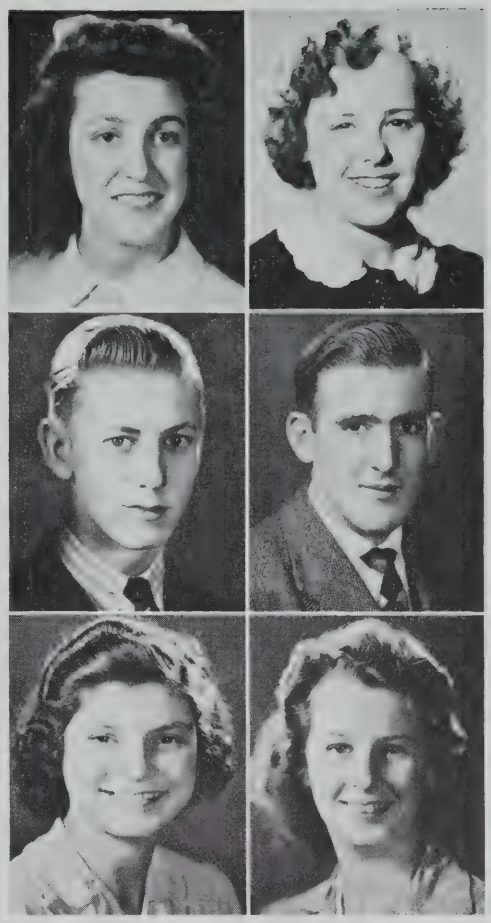

BRIODY, LEO F.
83 Ten Hill Road
Muncher
Radiator Staff, Proctor, Webster Debating Society, Year Book
Hobby: Resting
Pet Peeve: Girls
Future: College

BRONSTEIN, ANNETTE S.
164 Washington Street
Nat. Normal
Hobby: Drawing
Pet Peeve: Exaggerations
Future: College

BROSNAHAN, PHYLLIS E.
25 Lexington Avenue
Phyl. College
Radiator Staff, Student Council, National Honor, Players' Club, Girls' Glee Club, Year Book Staff
Scholarship Play
Hobby: Dancing
Pet Peeve: Eggs — in any form
Future: College with higher mathematics

BROUILLETTE, YVONNE M.
6 Belmont Street
Commercial
Yearbook Staff, Radiator Staff, Student Council, Junior Red Cross, Portia Debating Society
National Honor Society
Hobby: Dancing
Pet Peeve: Being called "Red"
Future: To be a WAVE

BROWN, BARBARA A.
7 Bowers Avenue
Bobby. Commercial
Proctor, Baseball, Swimming Club
Hobby: Collecting Post Cards
Pet Peeve: Tickling
Future: To be a Typist and Filing Clerk

BROWN, CURTIS F.
155 College Avenue
Curt. College
Year Book Staff, Radiator Staff, Symphony Guild
Hobby: Music and Reading
Pet Peeve: Chemistry and Mathematics
Future: College. Major in English or Psychology

BROWN, JOAN R.
30 Preston Road
Joanie. College
Players' Club
Scholarship Play
Hobby: Collecting knick-knacks
Pet Peeve: Practicing scales
Future: Leland - Powers School of Radio and Theatre

BROWNE, MARGARET E.
16 Evergreen Avenue
Peggie. Normal
Hobby: Ice Skating
Pet Peeve: Seventh period
Future: Nurses' Training School

BROWN, JULIA M.
82 Newbury Street
Commercial
Hobby: Bowling
Future: Office Work

BUCUVALAS, GEORGE
99 Central Street
General
Hobby: Sports
Pet Peeve: Girls
Future: U. S. Army — Accountant

BROWN, ROBERT J.
16 Evergreen Avenue
Bob. College
Hobby: Ice Skating
Future: U. S. Navy Air Force

BUREAU, ARTHUR W.
83 Newbury Street
Artie. General
Hobby: Hockey
Pet Peeve: Homework
Future: Marines

BURKE, BARBARA A.
34 Jay Street
Barbs. Commercial
Proctor
Hobby: Dancing
Future: To join the WAVES

BUTCHART, PHYLLIS L.
31 Lincoln Avenue
Normal
Hobby: Roller Skating
Future: Attend Business School, Majoring in Bookkeeping

BURKE, MARTINA M.
21 Cutter Street
Martie. Commercial
Year Book Staff
Radiator Staff
Girls' Bugle & Drum
Hobby: Dancing
Pet Peeve: Homework
Future: Business School

BUTLER, MARY T.
121 Lowell Street
Buttsy. Normal
Hobby: Roller Skating
Pet Peeve: Special Period
Future: Boston University Business School; and then the WAACS

BURKHART, ELEANOR K.
9 Summit Avenue
College
Orchestra
Hobby: Music
Pet Peeve: Swing Music
Future: To go to Radcliffe

BUTTNER, THEODORE S.
51 Madison Street
Ted. Scientific
Orchestra
Hobby: Bicycling
Pet Peeve: Clinging-vine type of girl
Future: To join the U. S. Navy

CADIGAN, CLAIRE A.
35 Vernon Street
College
Portia Debating, Hockey
Hobby: Reading
Pet Peeve: Missing my favorite radio program
Future: College

CAIN, LEO J.
387 Medford Street
College
Hobby: Baseball
Pet Peeve: Too much homework
Future: To join the Air Force

CAFARELLA, MARY T.
34 Spencer Avenue
Terry. College
Portia Debating Society
Hobby: Corresponding with pen-pals
Pet Peeve: To be called Mary
Future: Nurse

CALESE, ROBERT S.
140 Highland Road
Bob. College
Webster Debating Society, Band
Hobby: Music
Pet Peeve: People singing when they can't carry a tune
Future: Music

CAIL, PATRICIA M.
65 Conwell Avenue
Pat. Normal
Hobby: Horseback riding
Future: To further education

CALLAHAN, MARY G.
70 Lowden Avenue
Mary. Commercial
Hobby: Ice skating
Pet Peeve: School
Future: To get a defense job

CALLAHAN, ROSEMARY
70 Bailey Road
College
Hobby: Table Tennis
Future: To become a nurse

CAMPBELL, RUTH V.
8 Morrison Place
"Toodles". College
Girls' Glee Club, Symphony Guild
National Honor Society
Hobby: Swimming
Pet Peeve: Writing poetry
Future: Nurse

CAMMARATA, FILIPPA A.
43 Mount Pleasant Street
"Fil." Commercial
Hobby: Classical Music
Future: Office worker

CANNEY, ANN T.
1091 Broadway
Hamie. Commercial
Radiator Staff, Players' Club
Hobby: Dancing
Pet Peeve: To hear the news when a dance band is on
Future: To go to Katherine Gibbs

CAMPBELL, JAMES C.
17 Oliver Street
Soupy. Scientific
Hobby: Aviation
Future: Army Air Corps

CANTY, FRANCIS P.
48 Pearl Street
Frank. College
Hobby: Sports
Pet Peeve: John Crispo
Future: Boston College

CAPOBIANCO, NANCY M.
430 McGrath Highway
Cappy. College
Hobby: Music
Future: Medical Secretary

CARROLL, VIRGINIA M.
129 Boston Avenue
Ginny. College
Yearbook Staff, Radiator Staff, Boat Club, Baseball, Hockey, Swimming Club, Horseback Riding, Bowling
Hobby: Skating
Pet Peeve: Jitterbugs
Future: Boston University

CARPENTER: GLORIA
4 Benedict Street
College
Hobby: Collecting Symphony Records
Future: College

CARTER, ELEANOR M.
104 Bailey Road
El. Commercial
Proctor
Hobby: Dancing
Pet Peeve: A whistle from a wolf
Future: To model

CARR, MARIE T.
18 Westwood Road
College
Proctor, Players' Club
Scholarship Play
National Honor Society
Hobby: Records
Pet Peeve: Hitler
Future: Attend Simmons College

CARTER, JOYCE E.
27 Franklin Avenue
Blondie. Commercial
Hobby: Skating
Future: Bookkeeper

CARTER, NORMA J.
12 Fairmount Avenue
College
Swimming Club, Horseback Riding
Hobby: Sports
Pet Peeve: People who rattle paper in the movies
Future: Jackson College

CAVICCHIO, MARY F.
116 Glen Street
Mae. Commercial
Defense representative
National Honor Society
Hobby: Reading
Future: Evening College — Bookkeeper

CARUSO, ANTONIO
26 Washington Terrace
Tony. General
Hobby: Sports
Pet Peeve: Homework
Future: College

CAWTHRON, ELSIE
171 Willow Avenue
Betty. Commercial
Hobby: Reading
Pet Peeve: Symphonies
Future: To get a job and keep it

CASTIGNOLI, VILMA C.
44 Pitman Street
Vil. Commercial
Yearbook Staff
Hobby: Seeing bands
Future: Secretarial position

CEDRONE, NANCY M.
11 Mystic Avenue
Nan. College
Portia Debating Society, Band
Hobby: Records
Pet Peeve: Mathematics
Future: Nurses' Training

CENCI, ADOLF
611 Broadway
Cenci. General
Hobby: Bowling

CERASI, BENEDICT
15 Hamlet Street
Benny. Commercial
Hobby: Bowling
Future: Army

CERULLO, ROSALIE A.
326 Lowell Street
Ro. Commercial
Cheer-leader
Hobby: Dancing
Future: Office work

CHADSEY, LEONA A.
173 Pearl Street
Jo. General
Hobby: Writing letters
Pet Peeve: Snooty people
Future: Nurses training

CHENEY, PHYLLIS M.
38 Moore Street
Phil. General
Radiator Staff
National Honor Society
Hobby: Sports
Future: To be an aviatrix and travel

CHITTICK, PRISCILLA
69 Woods Avenue
Commercial
Hobby: Swimming
Pet Peeve: Street cars
Future: To become a WAVE

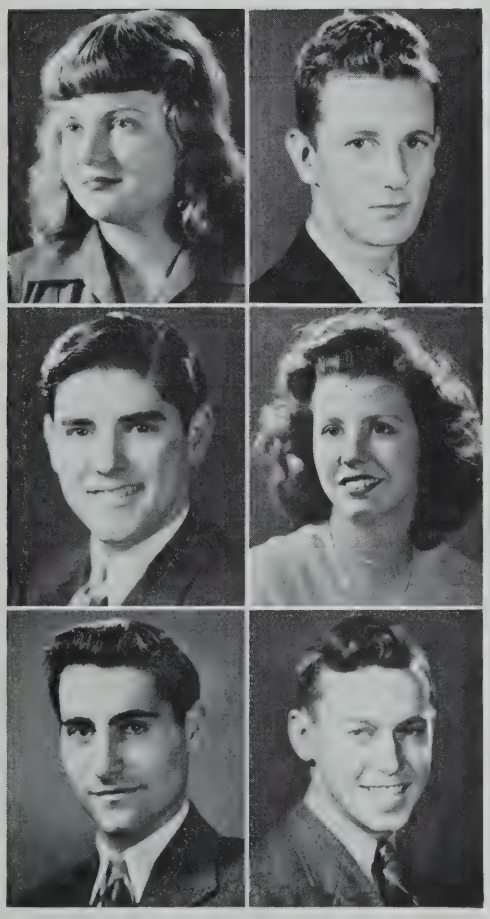

CHMIELEWSKI, HELENA P.
35 Calvin Street
Chic. General
Radiator Staff
Hobby: Dancing
Pet Peeve: Getting up early in the morning
Future: To go to work

CIANCI, JOHN S.
64-a Beacon Street
Sam. Commercial
Hobby: Keeping sports records
Pet Peeve: Hearing long commercials on the radio
Future: Hope to be connected with some baseball club

CIANO, MICHAEL
53 Mansfield Street
Speed. General
Hobby: Hockey
Pet Peeve: Homework
Future: U. S. Army

CLANCEY, HERBERT
93 Temple Street
Herb. General
Hobby: Photography
Pet Peeve: Girls

CLARK, BARBARA J.
45-a Hancock Street
General
Portia Debating Society
Hobby: Writing
Pet Peeve: Having to wait
Future: Work in John Hancock

CLARK, WILLIAM
18 Lowden Avenue
U. S. Navy

COFFEY, MARGARET M.
7 Miner Street
Peggy. Commercial
Girls' Bugle & Drum
Hobby: Ice Skating
Pet Peeve: Loud music and singing
Future: Go to Machine School

COLEMAN, ANNA J.
71 Holland Street
Ann. Commercial
Hobby: Skating
Future: Bookkeeper

COHEN, BERNICE B.
23 Florence Street
College
Portia Debating Society, Swimming Club
Hobby: Dancing
Pet Peeve: Zoot Suits
Future: College

COLLINS, MARION
33 Gordon Street
Lefty. Commercial
Girls' Bugle & Drum
Hobby: Movies
Pet Peeve: Housework
Future: Business School

COLBY, EDWIN A.
30 Moore Street
Eddie. Commercial
Traffic Squad, Orchestra, Band
Hobby: Drums
Pet Peeve: Girls smeared with makeup
Future: Enter the Navy

COLLINS, SHEILA M.
49 Woods Avenue
Irish. Commercial
Girls' Bugle & Drum
Hobby: Writing letters to Service men
Pet Peeve: Homework
Future To join the WAACS

CONLIN, FLORENCE M.
16 Packard Avenue
General
Hobby: Dancing
Future: Office Position

CONRAD, DORIS S.
37 Claremon Street
Connie. Commercial
Hobby: Bowling
Future: To work in an office

CONNELL, WARREN H.
9 Hall Street
Connie. Scientific
Traffic Squad
Hobby: Skating
Pet Peeve: Homework
Future: To join Navy Air Force

CONTI, VINCENT J.
3 Sargent Avenue
Vinny. College
Football
Hobby: Sports
Pet Peeve: Getting up mornings
Future: To join the Navy

CONNELLY, MARY M.
14 Dow Street
Mame. Commercial
Hobby Dancing
Future: Business College

CONWAY, FRANCES L.
40 Highland Avenue
Frannie. Commercial
Hobby: Dancing
Future: To design clothes

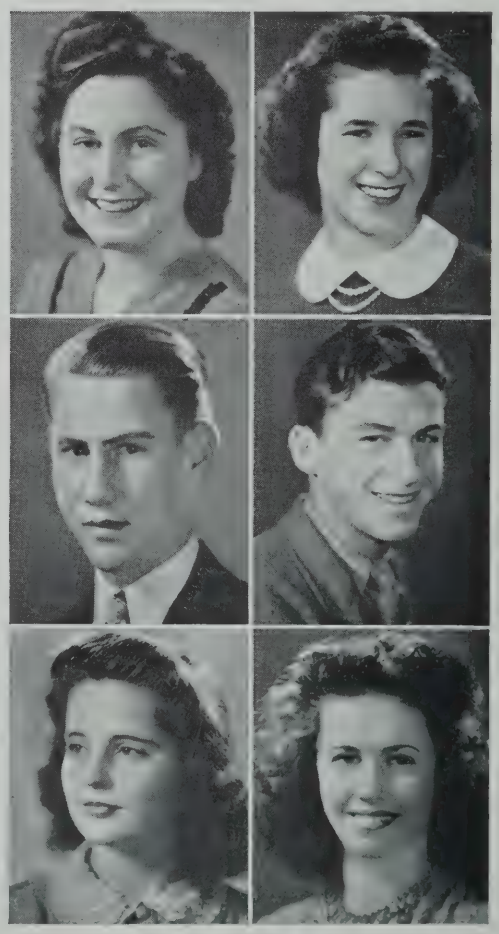

COPPI, ERMA J.
21 Whitman Street
College
Year Book Staff, Radiator
Hobby: Tennis
National Honor Society
Pet Peeve: Paper rattlers (especially in the movies)
Future: Katherine Gibbs Secretarial School

COSTANZO, AUGUSTINE
26 Austin Street
Gussie. Commercial
Hobby: Sports

CORREIA, MARY E.
96 Porter Street
Betty. Commercial
Junior Red Cross
Tennis
Horseback Riding
Hobby: Dancing
Pet Peeve: Green fingernail polish
Future: Dress Designer

COTE, HARVEY D.
19 Cherry Street
Bud. General
Baseball
Hobby: Saving Newspaper clippings
Future: Art School — to become a cartoonist

COSTA, GLORIA M.
38 Vine Street
Commercial
Hobby: Bowling
Future: Business School

COUGHLIN, EVELYN F.
9 Pinckney Place
Evie. Commercial
Hobby: Dancing
Future: To attend Business School

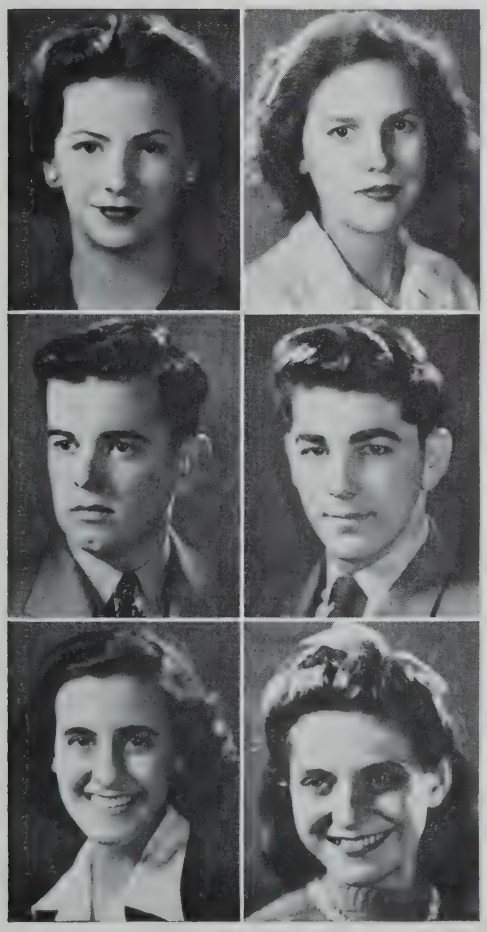

COUGHLIN, GERTRUDE M.
89 Flint Street
Gerty. General
Hobby: Dancing
Pet Peeve: Oral Talks
Future: To be a model

COWIE, MARJORIE B.
99 Porter Street
Margie. Commercial
Bowling
Hobby: Roller Skating
Future: Business School

COUGHLIN, JAMES J.
98 Pearl Street
Nick. General
Hobby: Baseball
Pet Peeve: Homework
Future: Army

CRISPO, JOHN R.
366 Lowell Street
Ace. College
Baseball
National Honor Society
Hobby: Sports
Pet Peeve: F. Canty
Future: Boston College

COURNOYER, CLARICE E.
42 Dana Street
Sis. General
Tennis, Bowling
Hobby: Drawing
Future: Art School

CROCCO, ALICE S.
312-A Washington Street
Shorty. General
Hobby: Writing letters to Service men
Pet Peeve: Homework
Future: To be a Foreign Correspondent

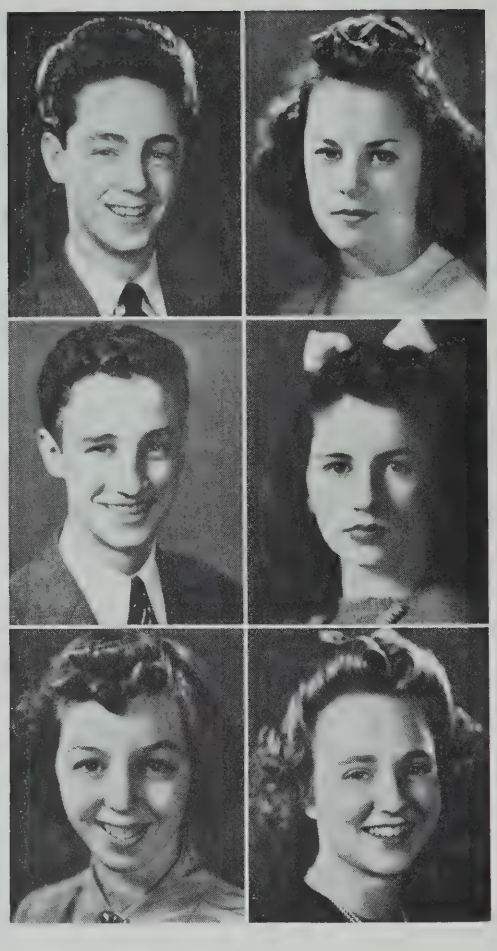

CROCKER, RODERICK H.
18 Delaware Street
Rod. Scientific
Band
Hobby: Music
Pet Peeve: Bashfulness
Future: Navy

CUMMINGS, CATHERINE T.
4 Gilson Terrace
Kay. Commercial
Hobby: Skating
Future: Attend business school

CROVO, EUGENE F.
5-B Evergreen Avenue
Chief I. Scientific

CURRAN, MARY P.
85 Hancock Street
Pat. Commercial
Hobby: Bowling
Future: Business school

CULLINANE, ANNE M.
23 Farragut Avenue
Commercial
Hobby: Dancing
Pet Peeve: I dislike the nickname "Annie"
Future: To work in office

CURRIER, MARY C.
344 Summer Street
Honey. College
Players' Club
Hobby: Dancing
Pet Peeve: Pearl Harbor
Future: Business College

CURRIER, RICHARD F.
97 Gilman Street
Dick. Commercial
Hobby: Bowling
Pet Peeve: Homework
Future: Join the Navy

DACEY, PAUL
10 Park Street

DABENIGNO, JOSEPH
79 Grant Street
Joe. Commercial
National Honor Society
Hobby: Baseball
Future: Accounting, C. P. A.

DALAKLIS, ANASTASIA
52 Linwood Street
Ann. College
Baseball, Tennis, Basketball, Hockey, Bowling
Hobby: Dancing
Future: Dental hygienist

DACEY, MARGARET A.
82 Flint Street
Peggy. Commercial
Hobby: Dancing
Future: To go to business school

DALEY, IRENE M.
47 Morrison Avenue
Irene. Commercial
Hobby: Dancing
Pet Peeve: Stocking situation
Future: Cosmetician

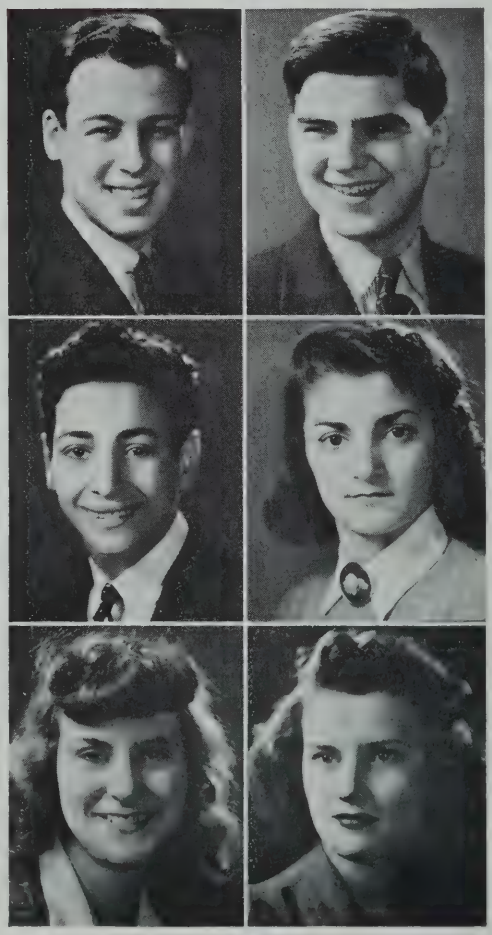

DALY, ANNE J.
59 Lowell Street
Nan. Normal
Swimming Club, Girls' Glee Club
Hobby: Collecting souvenirs
Pet Peeve: Whiffles
Future: Normal School

DARDENO, HENRY A.
236 Highland Avenue
Lum. Commercial
Proctor
Hobby: Fishing
Pet Peeve: Snowy days
Future: Own a business

DAMON: INEZ M.
18 Mystic Avenue
College
4-H Club
Hobby: Roller skating
Pet Peeve: People who let go of swinging doors without looking back
Future: Become a nurse in the armed forces

DeBELLIS, OLGA D.
8-A Melvin Street
College
Hobby: Photography
Future: College

DANKENS, ANNA G.
9 Adelaide Road
Annie. General
Hobby: Photography
Pet Peeve: To be called Anna
Future: To be a typist

DELERY, JOHN F.
332 Summer Street
Del. Commercial
Hobby: Roller skating
Future: Entering the Navy

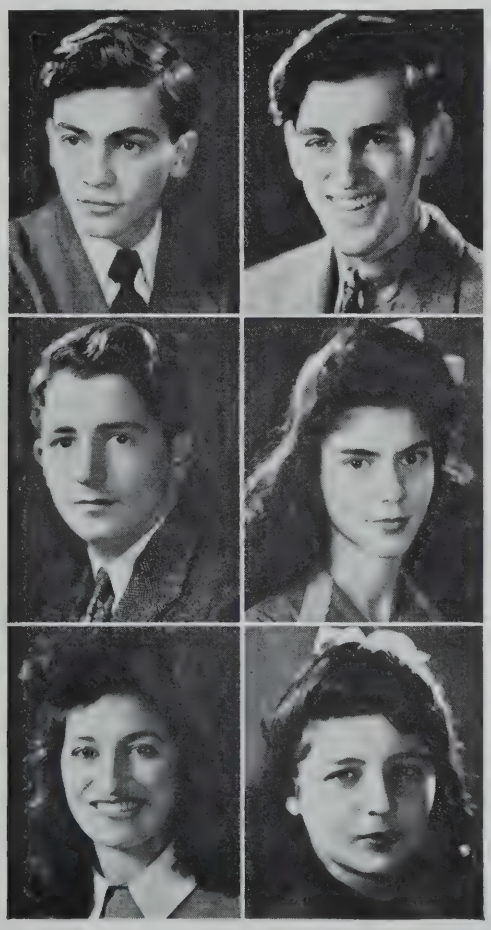

DEL GROSSO, ERNEST E.
60 Trull Street
Del. Scientific
Hobby: Photography
Pet Peeve: Girls unless they have oomph
Future: Man of leisure

DEL VECHO, ROBERT S.
Dell. General
Band, Orchestra, Glee Club
Hobby: Music
Pet Peeve: "So-called" musicians
Future: College

DELMORE, RAYMOND F.
3 Harvard Place
College
Hobby: Basketball
Pet Peeve: Homework
Future: To join the parachute battalion

DeMANGO, LUCY M.
18 Alston Street
Lu. Commercial
Defense Stamp Clerk
National Honor Society
Hobby: Dancing
Future: To become a typist

DEL PONTE, OLGA I.
51 Elmwood Street
Del. Commercial
Hobby: listening to the radio
Pet Peeve: Noise
Future: Business School

DeMARCO, MARGUERITE A.
23-A Linden Avenue
Peggy. Commercial
Hobby: Dancing
Future: Secretary

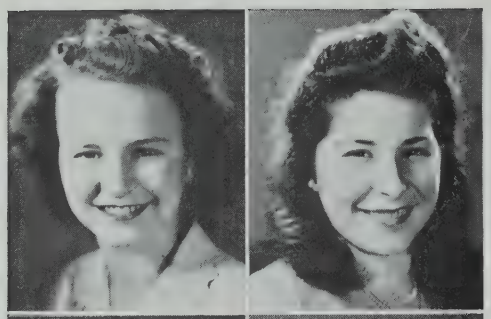

DEMONE, MAYBELLE E.
34 Hooker Avenue
College
Hobby: Walking
Pet Peeve: People who talk in theatres
Future: Bookkeeper

DE SIMONE, CHRISTINE A.
84 Avon Street
Shorty. Commercial
Hobby: Dancing
Pet Peeve: History
Future: Typist

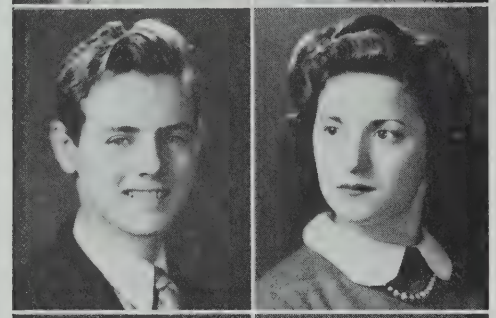

DENMAN, WILLIAM J.
11 Hillside Park
Bill. General
Radiator Staff
Hobby: Photography
Pet Peeve: Being tardy
Future: Radio announcer

DeSISTO, CATHERINE M.
31 Mount Pleasant Street
Kitty. Commercial
Girls' Glee Club
Hobby: Ice Skating
Pet Peeve: Stubborness
Future: Clerical School

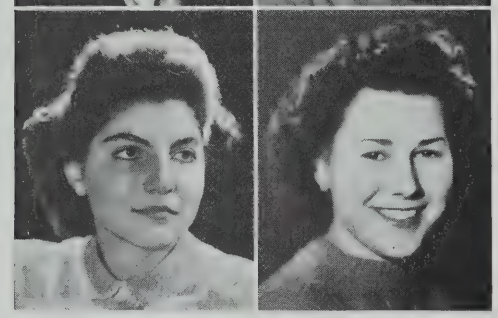

DE PARI, MARY C.
50-A Pitman Street
Tex. Commercial
Year Book Staff
Hobby: Listening to cowboy tunes
Pet Peeve: Slacks and a fur coat
Future: Own a cattle ranch in Texas

DEVEAU, LEONIE T.
12 Mount Vernon Street
Lee. Commercial
Hobby: Dancing

DEVERICK, JANET C.
51 Pearson Avenue
Shorty. Commercial
Future: To go into an office

DICHIAPPARI, GAETANO F.
12 Montrose Street
Gussie. Commercial
Hobby: Motion Pictures
Pet Peeve: Home work
Future: To be drafted

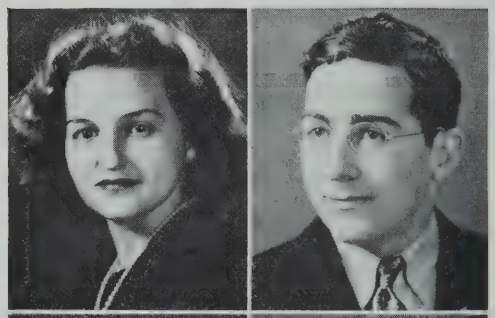

DEWEY, JOHN E.
49 Sunset Road
College
Hobby: Winter sports
Pet Peeve: People who say "are you kidding?"
Future: Massachusetts State

DI CICCIO, DOROTHY M.
12 Willoughby Street
Dot. College
Student Council, Class Officer, Class Day Committee, Portia Debating Society, Swimming
Hobby: Horseback riding
Pet Peeve: Zoot suits
Future: To go to college for Medical Secretaries

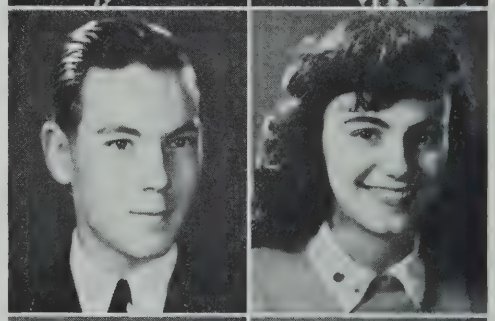

DI CHIAPPARI, COSMO A.
12 Montrose Street
Mickie. Commercial
Pet Peeve: Homework
Future: Soldier

DICKERMAN, KENNETH L.
400 Broadway
Kenney. College
Proctor, Webster Debating Society
National Honor Society
Hobby: Sports
Pet Peeve: Caesar Petrillo
Future: College

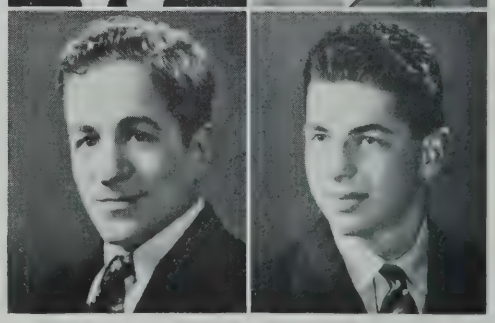

DI GIORGIO, JOHN
93 Grant Street
Johnny. College
Orchestra, Band
Hobby: Following the activities of different dance orchestras
Pet Peeve: Boastful people
Future: No definite plans

DINI, LEDA L.
22 Heath Street
Lee. Normal
Portia Debating Society
National Honor Society
Hobby: Dancing
Pet Peeve: Loud voices
Future: College

DI MARZO, JOSEPH L.
20 Gilman Street
Joe. General
Boys' Glee Club
Future: Pharmacist

DIONNE, RICHARD C.
17 Cottage Avenue
Dick. Scientific
Hobby: Woodworking
Future: Armed Forces

DI MAURO, LOUISA M.
64 Park Street
Tiny. Commercial
Year Book Staff
Hobby: Listening to cowboy tunes
Pet Peeve: Slacks and a fur coat
Future: Business school

DI PERNA, JOHN F.
135 Highland Avenue
Commercial
Hobby: Reading
Future: College

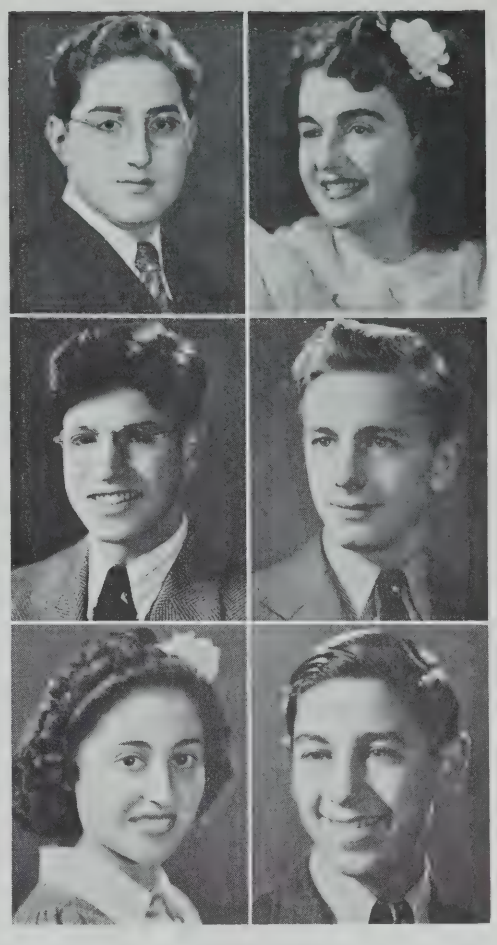

DI SARCINA, LOUIS
31 Thorpe Street
General
Proctor
Hobby: Building Models
Pet Peeve: English

DOHANIAN, ELIZ
52 Cedar Street
Dizzy. College
Year Book Staff, Radiator Staff, Symphony Guild, Portia Debating Society, Tennis, Boat Club, Swimming Club, Bowling
National Honor Society
Hobby: Taking Candid shots
Pet Peeve: Getting up in the dark
Future: Attend Jackson College

DIXON, VIRGINIA B.
71 Raymond Avenue
Ginny. College
Hobby: Photography
Pet Peeve: to be insulted by people I don't like
Future: To become Navy Nurse

DOHERTY, ELEANOR B.
634 Somerville Avenue
Elly. Commercial
Proctor
Hobby: Skating
Pet Peeve: Brassy Orchestra
Future: Business school

DMITERKO, JEANNE
50 Farragut Avenue
Jeanie. College
Hobby: Dancing
Pet Peeve: High heels and ankle socks
Future: To be a Medical Secretary

DOHERTY, LOUISE F.
64 Bonair Street
Weezy. Normal
Class Day Committee
Pet Peeve: To hear classical music
Hobby: Skiing
Future: Going to Wellesley

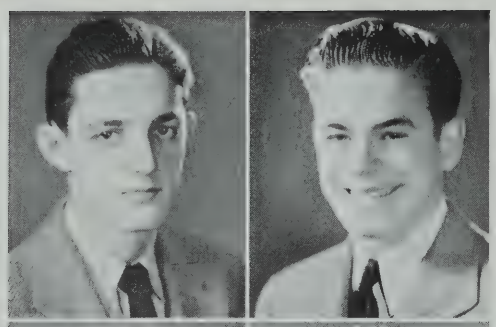

DOIRON, RAYMOND F.
6 Columbus Avenue
Ray. General
Radiator Staff, Hockey, Horseback Riding
Hobby: Dogs
Pet Peeve: Homework
Future: Go to Night School
Killed W.W. II

DONOVAN, GERALD J.
18 London Street
Jerry. Scientific
Hobby: Model Aeroplane construction
Future: Navy Aviation Cadet

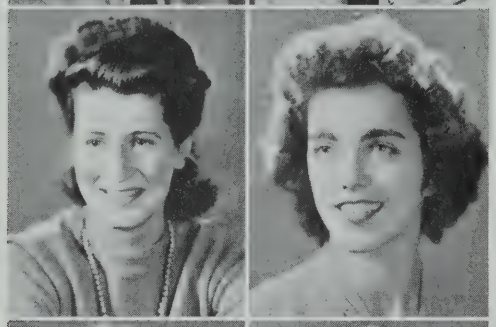

DONOVAN, CAROLINE F.
51 Webster Street
Frannie. Commercial
Hobby: Swimming
Pet Peeve: Getting up in the morning
Future: Typist

DOUGLAS, ELIZABETH
12 Linwood Place
Betty. Commercial
Tennis, Hockey
Hobby Swimming
Future: Typist

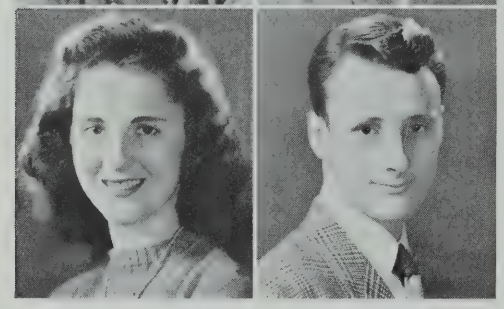

DONOVAN, CLAIRE D.
49 Belmont Street
College
Hobby: Roller skating
Future: To become a nurse

DOWNES, RICHARD H.
50 Morrison Avenue
Dick. Normal
Track
Pet Peeve: School
Future: Navy

DOWNING, CAROL M.
10 Eastman Road
Mugsie. Normal
Radiator Staff, Proctor, Girls' Bugle & Drum, Girls' Glee Club
Hobby: Bowling
Pet Peeve: Bright neckties
Future Hairdressing

DRAGHI, JOSEPHINE
3 Kimball Street
Jo. Commercial
Hobby: Dancing
Future: Business School

DOWNING, MELVIN R.
10 Eastman Road
Mel. General
Hobby: Photography
Future: Get rich and retire

DREW, THELMA K.
22 Sewall Street
Red. Commercial
Radiator Staff
Hobby: Bowling
Pet Peeve: Why am I so short?
Future: Office worker

DOYLE, JOHN R.
48 Derby Street
Jack. Scientific
Hobby: Hockey
Pet Peeve: Getting up in the morning
Future: Join the Marines

DRISCOLL, IRENE L.
38 Banks Street
Commercial
Hobby: Drawing
Future: Business College

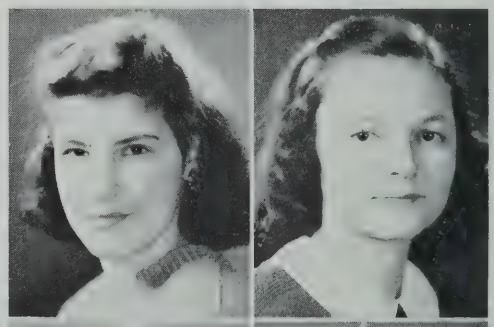

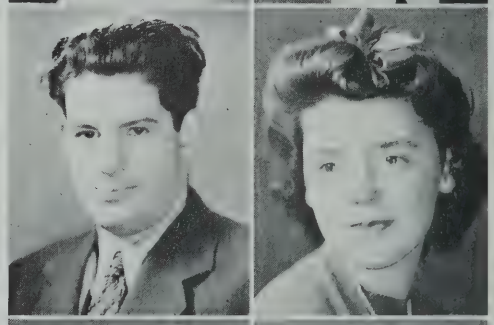

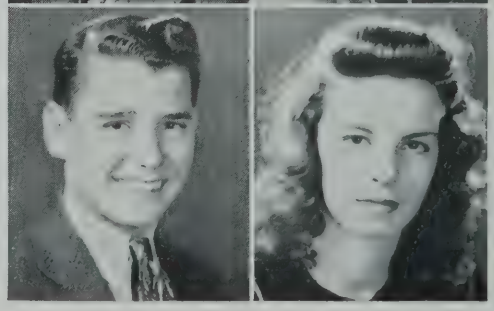

DUART, C. WILLIAM
18 Walker Street
Bill. Commercial
Hobby: Reading
Pet Peeve: Snobs
Future: To be an accountant

DUGGAN, MARY L.
96 Concord Avenue
Maureen. Commercial
Hobby: Dancing
Pet Peeve: Somebody nagging all the time
Future: Business school

DURKEE, ROSSLYN E.
7 Pearson Avenue
General
Boys' Glee Club
Hobby: Bicycling
Pet Peeve: Do not like snobs
Future: Plan to become a concert singer

DUSSAULT, LILLIAN A.
147 Albion Street
Lil. Commercial
Hobby: Bowling
Pet Peeve: Homework
Future: Business school

DYER, RALPH P.
70 Myrtle Street
Sonny. Scientific
Hobby: Model planes
Pet Peeve: Trying to remember lunch
Future: Join Service

DYMLING, VIRGINIA A.
36 College Avenue
Ginny. Commercial
Basketball, Swimming Club
Hobby: Swimming
Pet Peeve: People who yell
Future: To be a WAVE

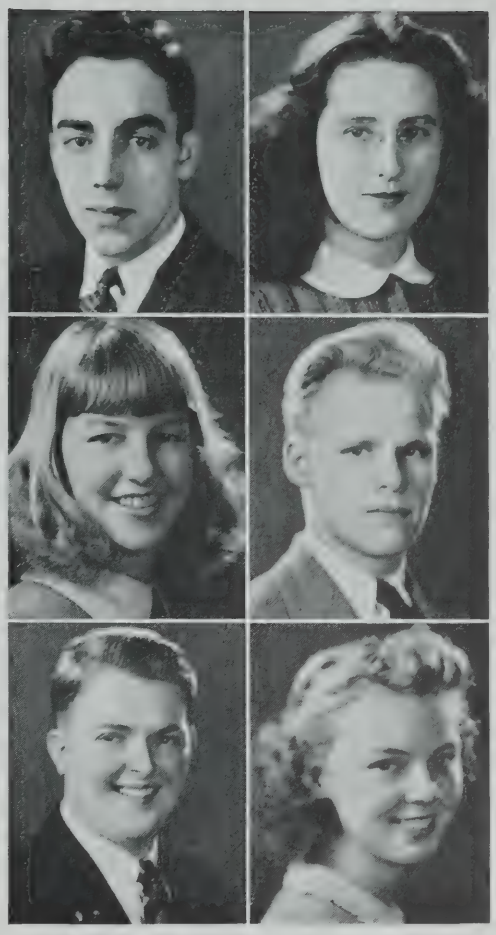

EAMES, CLAIRE A.
27 Belmont Street
College
Hobby: Music
Future: Nursing

EFSTRATIOU, CONSTANCE
31 Linden Street
Skipper. Commercial
Radiator Staff, Student Council, Junior Red Cross, Proctor, Tennis, Portia Debating Society, Year Book Staff
National Honor Society
Hobby: Boating
Pet Peeve: Show-offs
Future: To become a successful Hollywood costume designer

EMERSON, LAVINIA R.
68 Dover Street
Lee. Commerial
Swimming Club
Hobby: Good bands
Pet Peeve: Drama
Future: Clerical work

EMERY, DOROTHY P.
14 Hancock Street
Dot. Normal
Band, Girls' Bugle & Drum, Cheerleader, Horseback riding, Girls' Glee Club
Hobby: Letter writing
Pet Peeve: Gossipy girls
Future: To become a nurse

ESTEE, WALTER C.
236 Pearl Street
Waller. Scientific
Hobby: Drawing
Pet Peeve: Women
Future: Uncle Sam wants me

EVENSON, BARBARA E.
265 Willow Avenue
Babs. Commercial
Horseback Riding
Hobby: Dancing
Future: Business college

FABBRI, ANNA M.
84 Jaques Street
Commercial
Girls' Bugle & Drum, Swimming Club
National Honor Society
Hobby: Swimming
Pet Peeve: Arguing with Kay
Future: To be a private secretary

FARFARELLI, VENERINA D
51 Newbury Street
Rina. Commercial
Year Book Staff
Hobby: Radio
Future: Business School

FAHEY, THERESA J.
58 Ibbetson Street
Terry. Commercial
Scholarship Play
Players' Club
Hobby: Roller Skating
Pet Peeve: Elevators
Future: Business School

FARRELL, AGNES B.
50 Bromfield Road
Aggie. Commercial
Swimming Club, Horseback Riding
Hobby: Needlework

FAIRWEATHER, DOROTHY
24 Thorndike Street
Dot. Commercial
Girls' Bugle & Drum, Baseball, Tennis
Hobby: Roller Skating
Pet Peeve: Homework
Future: Nurses' Training School

FARRELL, JAMES M.
61 Bromfield Road
College
Hobby: Bowling
Pet Peeve: Homework
Future: To enlist in the Army

FARRELL, RUTH M.
21 Avon Street
Boots. Commercial
Swimming Club
Hobby: Collecting miniature horses
Future: Art School

FERBER, JANE B.
45 Sterling Street
Janie. Commercial
Tennis, Bowling
Hobby: Sailing
Future: Nursing

FAY, MARY F.
30 Stone Avenue
Tiny. General
Hobby: Roller skating
Future: Nurse

FERGUSON, CHARLES J.
90 Moreland Street
Fergie. Scientific
Hobby: Roller skating
Future: Enlist in the Navy

FELLOWS, MURIEL S.
49 Dover Street
Scottie. College
Horseback riding
Hobby: Horseback riding
Pet Peeve: Homework
Future: None, as yet

FERREIRA, ELEANOR M.
12 Clark Street
Ellie. Commercial
Hobby: Dancing
Pet Peeve: People who chew their nails
Future: To work in an office

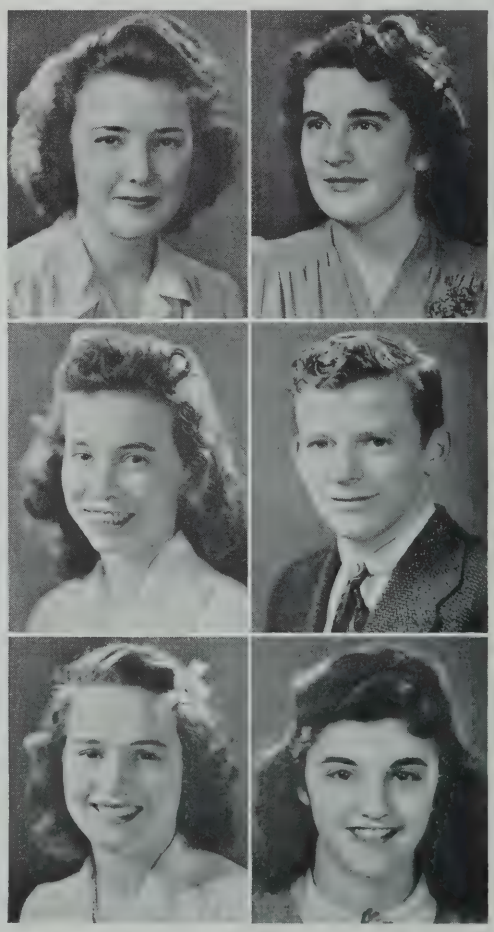

FERRETTI, ELENA A.
19 Hanson Street
El. Commercial
Hobby: Bowling
Future: To work in an of fice

FERRETTI, JAMES L.
19 Hanson Street
Jimmy. Commercial
Hobby: Baseball
Pet Peeve: Homework
Future Postal Clerk

FERRETTI, LOUIS E.
7 Magnus Avenue
Lou. Commercial
Baseball
Hobby: Sports
Pet Peeve: Teachers
Future: College

FINKELSTEIN, FLORENCE
82 Highland Avenue
Finkie. College
National Honor Society
Hobby: Dancing
Pet Peeve: Joe Hanley
Future: Bacteriologist

FINN, MARY V.
58 Bay State Avenue
Blondie. College
Year Book Staff, Radiator Staff, Portia Debating Society, Swimming Club
National Honor Society
Hobby: Photography
Pet Peeve: Getting up dark mornings
Future: To study Journalism

FIORE, STEPHEN V.
9 Pennsylvania Avenue
Steve. College
Hobby: Music
Pet Peeve: Poetry
Future: New England Conservatory of Music

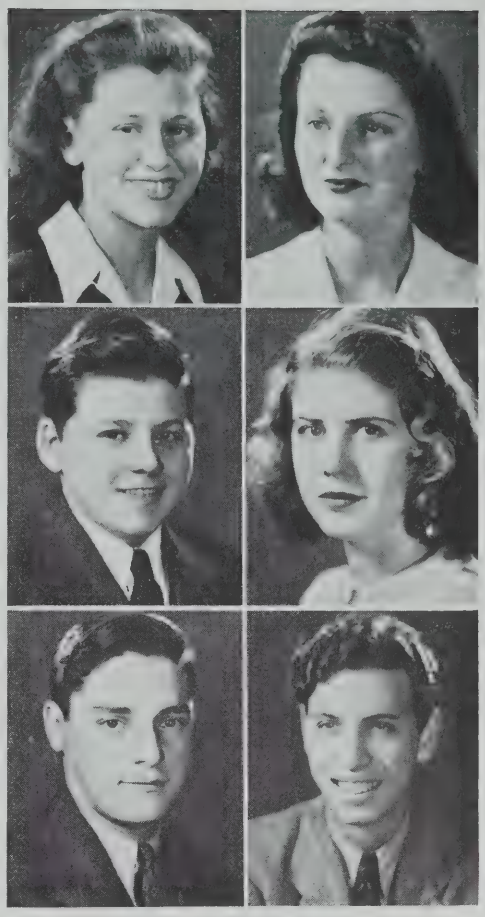

FITZGERALD, DOROTHY E.
25 Vermont Avenue
Dot. College
Hobby: Bowling
Pet Peeve: People who fail to keep appointments on time
Future: Teacher

FITZGERALD, H. ROBERT
9 Shore Drive
Fitzy. General
Traffic Squad
Hobby: Airplane Models
Pet Peeve: Women
Future: Army Air Force

FITZGERALD, RUTH A.
35 Hawthorne Street
Fitzie. Commercial
Senior Night Committee, Proctor, Players' Club, Tennis (girls) Basketball (girls) G. A. A. Executive Board
Scholarship Play
National Honor Society
Hobby: Party
Pet Peeve: Plaid jacket with different plaid skirt
Future: Successful private secretary

FITZGERALD, THOMAS P.
303 Beacon Street
Tommy. General
Hobby: Sports
Pet Peeve: School
Future: Service

FLAHERTY, ANNA L.
38 Rush Street
Ann. Normal
Girls' Bugle & Drum
Hobby: Skating
Future: Nursing

FLAVIN, ANNA C.
3 Essex Street
Ann. Commercial
Proctor
Hobby: Dancing
Pet Peeve: Studying
Future: Business School

FLOOD, HELEN C.
91 Alpine Street
Commercial
Hobby: Roller skating
Pet Peeve: Shopping in town
Future: Private Secretary

FOLEY, MARY E.
22 Fellsway West
College
Hobby: Photography
Pet Peeve: Homework
Future: To become a registered nurse

FLYNN, JOHN J.
17 Montrose Street
Jack. Scientific
Proctor, Webster Debating Society
Hobby: Aviation
Pet Peeve: Homework
Future: U. S. Army Air Corps

FORD, DOROTHY A.
111-A Walnut Street
Dottie. College
Hobby: Motion pictures
Pet Peeve: Studying in noisy class rooms
Future: To become a stenographer

FOLEY, ANNA M.
41 Charnwood Road
Mazie. College
Girls' Glee Club
Hobby: Bowling
Pet Peeve: Whistling
Future: To become a WAVE

FORMAN, CONRAD C.
83 Thurston Street
Charlie. College
Proctor
Hobby: Photography
Pet Peeve: Girls
Future: Anderson Theological Seminary

FOSTER, MILDRED A.
80 Wallace Street
Babe. General
Proctor
Hobby: Sailors
Pet Peeve: Men
Future: Navy nurse

FRENCH, SHIRLEY M.
17 Willow Avenue
Sis. Commercial
Radiator Staff
Hobby: Photography
Pet Peeve: Conceited people
Future. To have a career

FOTHERGILL, JOHN
29 Florence Street
Gil. Commercial
Track
Hobby: Baseball
Pet Peeve: Japs
Future: To join Marines

FROST, JACQUELYN B.
307 Summer Street
Jackie. Commercial
Future: Business school

FRANKLIN, REGINALD L.
34 Willow Avenue
Reggie. General
Student Council, Proctor, Traffic Squad, Boys' Glee Club
Basketball, Football
Hobby: Music
Pet Peeve: Teachers
Future: To enter the Army

FULLER, HARRISON W.
45 Brastow Avenue
Scientific
Hobbie: Radio
Pet Peeve: Mirrors with astigmatism after parbolization
Future: Engineer

GALE, MARY E.
55 Simpson Avenue
Betty. College
National Honor Society
Girls' Glee Club
Hobby: Dancing
Pet Peeve: Onions
Future: To attena a business school

GATTO, SARAH R.
19 Ashland Street
Commercial
Hobby: Roller skating
Future: Typist

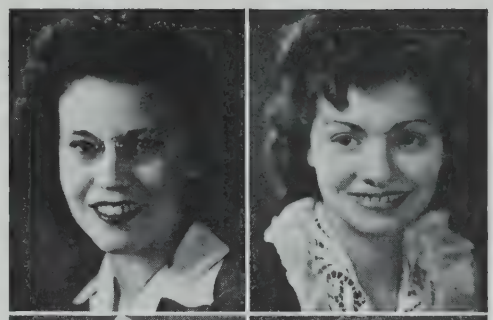

GARVEY, MARY F.
18 Autumn Street
Babs. Commercial
Hobby: Dancing
Pet Peeve: Doing homework
Future: Telephone operator

GAUDET, ELIZABETH S.
15 Montrose Street
Betty. Commercial
Baseball, Swimming Club
Hobby: Roller skating
Pet Peeve: Homework
Future: Fisher's Business School

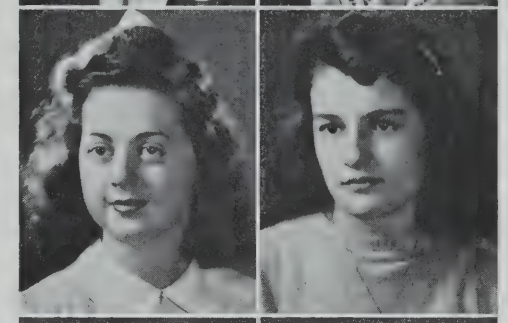

GATTI, HENRY A.
8 Belmont Street
Hank. General
Boys' Glee Club, Football
Hobby: Reading
Pet Peeve: Others taking too much for granted
Future: Enter service

GAUDET, RICHARD A.
146 Summer Street
Dick. College
Boys' Glee Club, Baseball
Hobby: Collecting old rubber tires
Pet Peeve: Homework
Future. To go to college

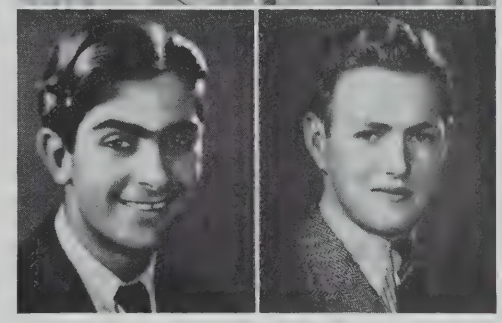

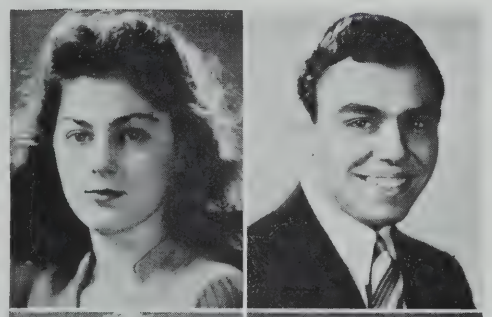

GAUDOR, LOUISE A.
5 Shawmut Street
College
Hobby: Reading
Pet Peeve: Tickling
Future: College

GIANNOCCARI, ALFRED A.
168 Lowell Street
Al. College
National Honor Society
Traffic Squad
Hobby: Sports
Future: College

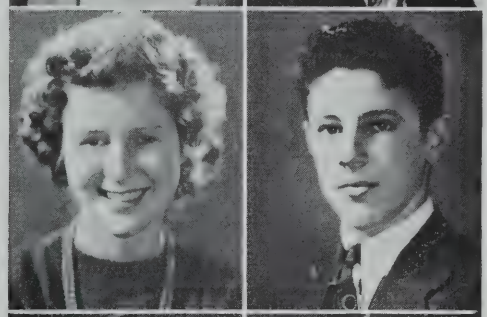

GENSER, MARYLYN
9 Howe Street
Sis. College
Radiator Staff, Year Book Staff
Class Poet
Hobby: Dancing
Pet Peeve: Eighth period
Future: College

GIARRIZZO, VITO A.
148 Albion Street
Jerry. Scientific
Hobby: Bowling
Pet Peeve: Girls that chew gum
Future: College

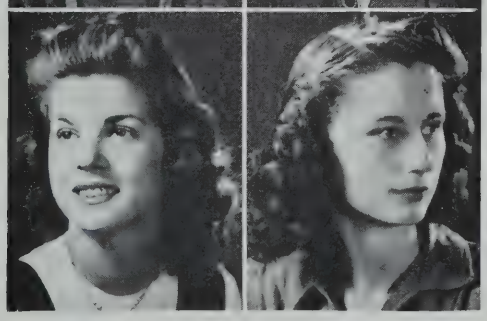

GEROTHEOU, ANTOINETTE
96 Munroe Street
Toni. College
Players' Club, Girls' Glee Club, Symphony Guild
Class Odist
National Honor Society
Scholarship Play
Hobby: Classical music
Pet Peeve: Bad manners
Future: Higher institution

GIBBONS, MARY E.
33 Putnam Street
May
Proctor, Bowling
Hobby: Bowling
Future: Want to be an office worker

GIBSON, RUTH J
916 Broadway
Red. College
Cheer leader
Hobby: Walking

GILLIS, JOHN J.
41 Webster Street
Gill. Commercial

GILCHRIST, RICHARD C.
76 Hinckley Street
Dick. Commercial
Hobby: Girls
Pet Peeve: Alarm clocks
Future: Marines

GILLIS, THOMAS E.
20 Kingman Road
Tommy. General
Hobby: Working
Pet Peeve: Classes
Future: Armed Service

GILLESPIE, MADELINE A.
72 Central Street
Maddy. College
Symphony Guild
National Honor Society
Hobby: Swimming
Future: Teachers' College

GIORDANO, JENNIE L.
154 Jaques Street
Jeannie . Commercial
Hobby: Collecting pictures of movie stars
Pet Peeve: Being called "Shorty" or "Half-pint"

GIRDIS, ARTHUR J.
20 Highland Avenue
Jackson. Scientific
Proctor
Traffic Squad
Hobby: Roller skating and dancing
Pet Peeve: Teachers
Future: Work

GOODWIN, FLORENCE F.
12 Derby Street
Normal
Future: Business college

GLENDON, MADELYN M.
2 Curtis Avenue
Lyn. College
Proctor, Tennis, Horseback riding
Hobby: Swimming
Future: Medical secretary

GOODWIN, JOSEPHINE M.
102 Prospect Street
Commercial
Hobby: Tennis
Future: Telephone operator

GOLDSMITH, DOROTHY M.
79 Belmont Street
Dot. Commercial
Hobby: Drawing "Pretty Girls"
Future: To join the WAACS

GOSSELIN, BEATRICE M.
28 Franklin Street
Bea. General
Junior Red Cross, Girls' Bugle & Drum
Hobby: War scrap books
Pet Peeve: Big sisters
Future: A welder

GOULART, MARY A.
26 Calvin Street
Gou-Gou. Commercial
Hobby: Dancing
Pet Peeve: Gritting of teeth
Future: Would like to become a typist

GOULD, FRED W.
43 Paulina Street
Foggy. Scientific
Student Council, Hockey, Baseball, Football
Class Treasurer
Hobby: Pool
Pet Peeve: Not enough homework
Future: Join the Marines

GOULD, MARJORIE E.
40 Hall Avenue
Marge. Commercial
Hobby: Gardening
Pet Peeve: To see someone idle
Future: Business school

GRACE, MARJORIE P.
68 Bailey Road
Midge. Commercial
Horseback riding
Hobby: Horseback riding
Pet Peeve: Homework
Future: Fashion designer

GRAMOLINI, PAULINE A.
24 Fisk Avenue
Polly. College
Hobby: Roller skating
Future: Business college ,

GRANDISON, ARTHUR D.
61 Dartmouth Street
Junior. Scientific
Hobby: Studying
Pet Peeve: Books
Future: Place in the Senate

GRAVES, ALICE L.
28 Glen Street
Gravey. Commercial
Pet Peeve: Tests
Future: Office worker

GRAZIANO, ANN C.
145 Pearl Street
Gratzie. Commercial
Symphony Guild
Hobby: Collecting Duke Ellington's records
Pet Peeve: Harry James' trumpet
Future. Copiest

GREENLAW, BURTON S.
34 Wallace Street
Burt. Scientific
Radiator Staff, Band, Year Book Staff
Hobby: Baseball
Pet Peeve: Upswept hairdo
Future: Navy

GREENWOOD, CATHERINE
3 Edgar Terrace
Kay. College
Hobby: Ice skating
Pet Peeve: History
Future: To become a nurse

GRIFFITHS, MARY E.
38 Mystic Avenue
Commercial
Future: To secure a position as a clerical worker

GUERTIN, JOSEPH J.
21 Webster Avenue
Joe. Commercial
Hobby: Women
Pet Peeve: Building masters
Future: W. P. A.

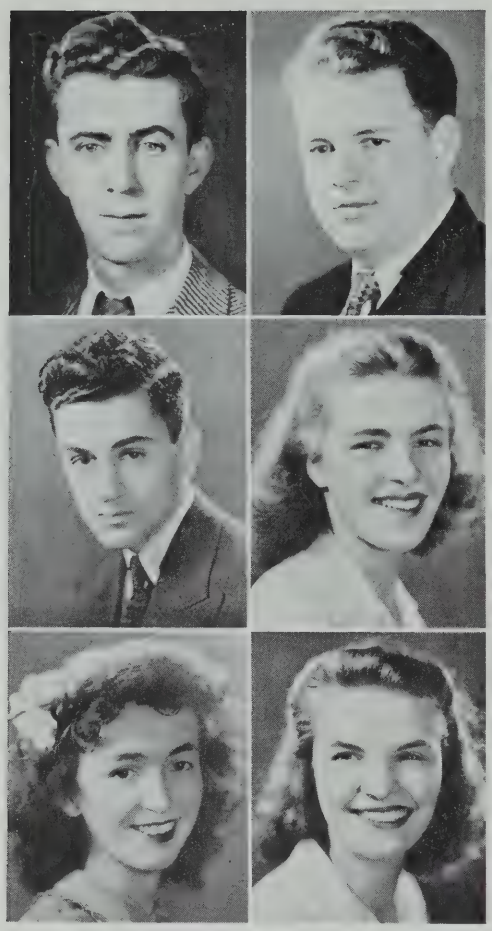

GUILDERSON, RICHARD
40 Laurel Street
U S. Navy

HALL, CHESTER W.
120 Powder House Blvd.
Chet. College
Boys' Glee Club, Symphony Guild
Hobby: Eating
Pet Peeve: Being called Mr.-Five-by-Five

GUMUSHIAN, CHARLES
49 Lowden Avenue
Chil. Scientific
Proctor
Hobby: Horseback riding
Pet Peeve: "Conceited" or "sophisticated" girls
Future: M. I. T. or Army Air Corps

HALL, FLORENCE E.
114 Governor Winthrop Rd.
Flo. Commercial
Hobby: Horseback riding
Pet Peeve: Sitting around doing nothing
Future: To be a nurse

HAGAN, MAUREEN A.
9 Vermont Avenue
Maura. Commercial
Hobby: Roller skating
Future: To obtain Civil Service work

HALL, GLORIA L.
20 Lincoln Street
General
Hobby: Drawing
Pet Peeve: Snapping gum
Future: Private Secretary

HALL, MARION L.
114 Governor Winthrop Rd.
Twinnie. Commercial
Hobby: Sports
Pet Peeve: Not having anything to do
Future: To be an aviatirix

HANLEY, JOSEPH L.
17 Woods Avenue
Joe. College
Hobby: Bowling
Pet Peeve: Girls wearing slacks
Future: Armed Forces

HAMILTON, DANIEL J.
72 Line Street
Ham. College
Hobby: Airplane models
Pet Peeve: People who talk in study periods
Future: Army Air Corps

HANSON, BERNICE F.
23 Hudson Street
Bunny. Normal
Hobby: Bowling
Pet Peeve: People asking "How do you like to be a twin?
Future: Medical

HAMWEY, ALICE
30 Forest Street
Lou. Commercial
Proctor
Hobby: Bowling
Pet Peeve: A leaking fountain pen
Future: Clerical worker

HANSON, LOUISE M.
23 Hudson Street
Normal
Hobby: Bowling
Pet Peeve: Being called Lou
Future :Wilfred Beauty Academy

HAPONUK, OLGA E.
30 Belmont Street
Commercial
Junior Red Cross, Proctor
Hobby: Dancing
Pet Peeve: Stubborness
Future: Bookkeeper

HARRINGTON, ROSEMARY
21 Sargent Avenue
Row. Commercial
Hobby: Swimming
Pet Peeve: Homework
Future: Social worker

HARHEN, JOSEPH
73 Cherry Street
Joe. General
Hobby: Books
Pet Peeve: Having to learn something that I already knew before
Future: Army

HARVEY, ALICE E.
143 Summer Street
Al. Commercial
Hobby: Dancing
Pet Peeve: Roller skating
Future: Business School

HARNUM, MILDRED
632 Somerville Avenue
Millie. Commercial
Hobby: Collecting snapshots
Future: Office worker

HAYES, MARJORIE F.
85 Bailey Road
Margie. College
Hobby: Drawing
Pet Peeve: English

HEALEY, CHARLES D.
95 Sacramento Street
Charlie. College
Hobby: Stamp Collecting
Pet Peeve: Girls
Future: Brief college training

HILLSON, MYRA J.
74 Powder House Boulevard
Milke. College
Players' Club, Girls' Glee Club
National Honor Society
Scholarship Play
Hobby: Swimming
Pet Peeve: People who say "What's cookin'?"
Future: Mary Brooks (Medical Secretarial)

HEANUE, HELEN M.
27 Gorham Street
Blondie. Commercial
National Honor Society
Hobby: Dancing
Future: Business school

HINES, MARION I.
22 Newbury Street
College
Orchestra, Symphony Guild
Hobby: Reading
Future: Comptometer School

HERSOM, NOMA I.
16 Kenwood Street
Dimples
Commercial
Hobby: Swimming
Pet Peeve: Homework
Future: Office worker

HINES, RUTH P.
51 Hawthorne Street
Ruthie. Commercial
Tennis
Hobby: Dancing
Future: Business School

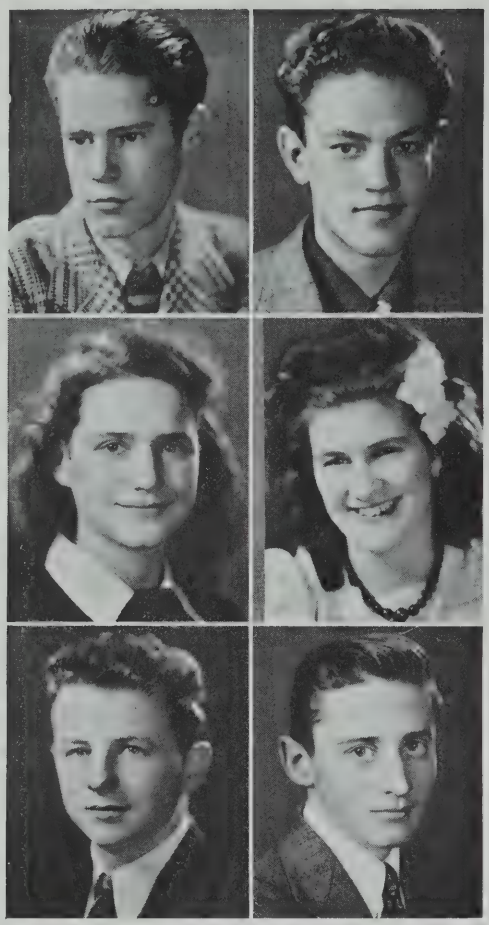

HIXENBAUGH, WALTER H.
36 Hamlet Street
Hixie. Commercial
Junior Red Cross
Proctor
Hobby: Roller skating
Future: Navy

HOWARD, SHERMAN N.
241 School Street
Buddy. Scientific
Hobby: Women
Pet Peeve: Not enough homework
Future: Navy

HONNORS, RUTH A.
313 Summer Street
Rufus. College
Hockey
Hobby: Sports
Pet Peeve: History
Future: Nurse's Training, New England Deaconess Hospital

HOYT, VIRGINIA A.
79 Marshall Street
Ginny. Commercial
Hobby: Bowling
Future: Office work

HOUGH, WILLIAM J.
102 Conwell Avenue
Willie. Commercial
Hobby: Ping Pong and sports
Future: To be a success in life

HUBER, J. FELIX
79 Gordon Street
Scientific
National Honor Society
Hobby: Machine work
Pet Peeve: Sleep
Future: Tufts Engineering School

HUDD, JOHN F.
10 Florence Street
Commercial
Hobby: Baseball
Pet Peeve: Homework
Future: Join the Navy

HUNT, FRANCIS J.
33 Alpine Street
Frank. College
Yearbook Staff, Radiator Staff, National Honor, Senior Night Committee, Proctor, Webster Debating Society, Track, Football
Hobby: Giving helpful advice to needy classmates
Pet Peeve People who act like Fairies
Future: College

HUGHES, GEORGE B.
40 Franklin Street
Scientific
Hobby: Roller skating
Pet Peeve: Being salled Hughsie
Future: Enlist in Navy

HUNT, THOMAS J.
29 Josephine Avenue
Tom. Commercial
Hobby: Bowling
Pet Peeve: Women drivers
Future: Aeronautic school

HUMPHREY, WILLIAM E.
89 Rogers Avenue
Bill. Scientific
Basketball, Baseball
Hobby: Drawing
Future: College

HUTCHINSON, MARILYN J.
209 College Avenue
Commercial
Girls' Glee Club
Hobby: Reading
Future: Work in an office

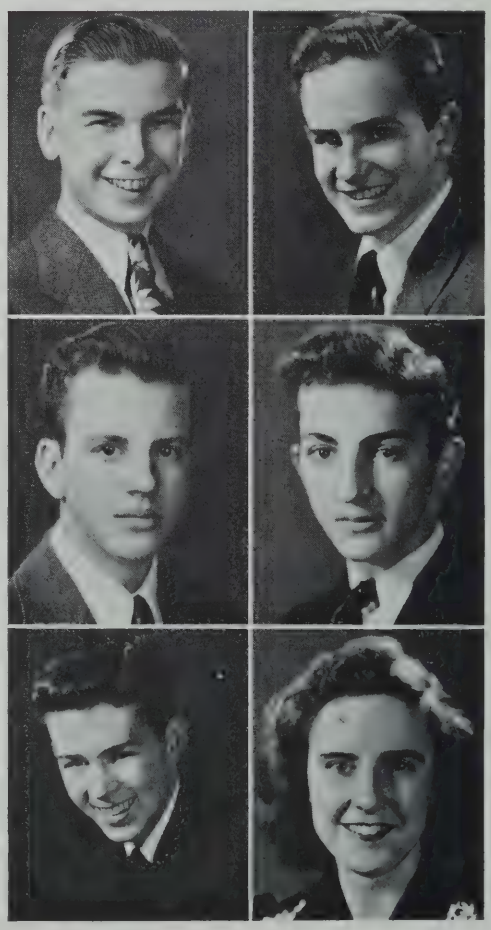

IACOPUCCI, MARIO B.
15 Heath Street
Mio. Sicentific
Hobby: Making airplane models
Pet Peeve: Girls' slacks
Future: Army

JACKSON, DONALD V.
10 Autumn Street
Jackson. Commercial
Hobby: Billiards
Pet Peeve: Homework
Future: Musician

IANDOLI, ELEANOR C.
22 Norwood Avenue
Ellie. College
Radiator Staff
National Honor Society
Symphony Guild, Girls' Glee Club
Hobby: Singing
Pet Peeve: People humming off-key
Future: Julliard School of Music

JACKSON, JOHN H.
28 High Street
Stonewall. Commercial
Hobby: Sports
Pet Peeve: Working
Future: Join the Navy

IRESTER, LILLIAN B.
73 Endicott Avenue
Lil. Commercial
Cheer leader
Hobby: Dancing
Pet Peeve: Homework
Future: To go to work

JACOBSEN, CORINNE M.
24 Boston Avenue
Connie. College
Hobby: Dancing
Pet Peeve: Wolfy boys
Future: To join the Navy as a nurse

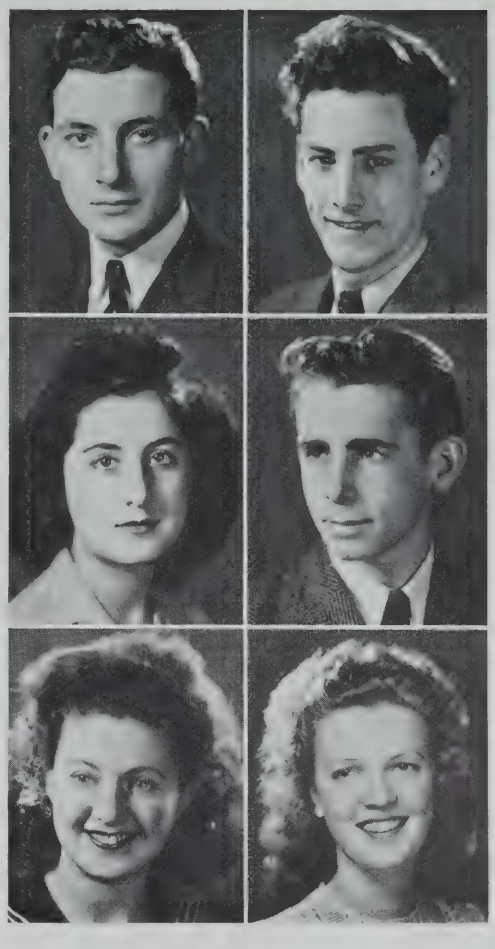

JODICE, WILLARD A.
102 Walnut Street
Will. Scientific
Hobby: Piano
Pet Peeve: Spoiled kids
Future: Je ne sais pas

JONES, FRANCIS X.
20 Rhode Island Avenue
Buddy. Scientific
Hobby: Developing and fixing cars
Future: A tool and dye machinist

JOHNSON, DOROTHEA E.
4 Thurston Street
Dot. College
Hobby: Pictures
Future: Nurses' Training School

JUSZKIEWICZ, EDWARD P.
38 Marion Street
Chubby. Commercial
Hobby: Fishing
Future: Going to work

JOHNSON, ONA M.
327 Highland Avenue
Johny. Commercial
Proctor, Tennis
Hobby: Entertaining service men
Pet Peeve: Studious people
Future. A good secretarial position

KACOYANIS, GEORGE J.
94 Ten Hills Road
Kakie. College
Radiator Staff
Hobby: Ping Pong
Future: Dentist

KALCZYNSKI, IRENE R.
20 Waldo Avenue
Kalzy. Commercial
Junior Red Cross
Basketball
Hobby: Roller skating
Pet Peeve: Show offs and know-it-alls
Future: Boston University

KALTON, MARY H.
31-A Linden Avenue
Sis. Commercial
Tennis, Swimming Club, Horseback Riding, Girls' Glee Club, Symphony Guild
Hobby: Interior Decorating
Pet Peeve: Flashy clothes
Future: Business School

KALOYANIDES, ARISTEA
11 Ware Street
Rusty. Normal
Tennis, Basketball
Hobby: Swimming
Future: Join the WAACS

KANE, ALTHEA E.
353 Lowell Street
Al. College
Hobby: Bowling
Pet Peeve: Homework
Future: Business College

KALTON, ANDREW J.
31-A Linden Avenue
Andy. Commercial
Hobby: Baseball
Pet Peeve: B. O.
Future: A business manager

KATSOS, LOUIS G.
15 Chester Place
The Great Pretzel. General
Traffic Squad
Hobby: Talk to my friends (boys) down the cellar clubroom at night
Pet Peeve: To be interrupted in my sleep
Future: To go in the Merchant Marine Service

KEANE, EILEEN M.
18 Minnesota Avenue
Commercial
Hobby: Roller skating
Future: A clerical worker

KELLEY, HELENE M.
36 Illinois Avenue
Kel. Commercial
Baseball, Basketball
Hobby: Collecting pins of all kinds
Pet Peeve: Wolves
Future: To go to business school

KEANE, EVELYN N.
18 Minnesota Avenue
Evie. Commercial
Hobby: Reading
Pet Peeve: Squeaking of anything
Future: Office worker

KELLY, ALICE R.
23 Preston Road
Kel. General
Hobby: Photography
Future: Telephone operator

KEANEY, MILDRED M.
8 Grant Street
Millie. Commercial
Girls' Glee Club
Hobby: Taking and collecting snapshots
Pet Peeve: Whiffles
Future. To be a successful woman

KELLY, MARGARET C.
4 Washington Avenue
Peggy. Commercial
Radiator Staff
Proctor, Basketball, Girls' Glee Club
Hobby: Bowling
Future: To be a secretary

KELTON, KENNETH
1 Kenwood Street
Ken. College
Radiator Staff, National Honor, Symphony Guild, Year Book Staff
Hobby: Music
Future: College

KEYES, MARILYN S.
115 Highland Avenue
College
G. A. A. Executive Board, Tennis, Swimming Club
Hobby: Dancing
Future: To attend college

KENDALL, GEORGE A.
345 Summer Street
Ken. Scientific
Hobby: Swimming
Pet Peeve: Radio commercials
Future: College

KEYZER, ELSIE M.
16 Fellsway West
El. College
Year Book Staff, G. A. A. executive board, Girls' Bugle & Drum, Basketball, Hockey, Swimming Club, Horseback riding
Radiator Staff
Hobby: Collecting lyrics of old songs
Pet Peeve: People who call me dear
Future: Train as a laboratory technician

KERR, WALTER W.
22 Madison Street
Commercial
Football
Hobby: Collecting ping pong balls
Pet Peeve: History
Future: Navy

KHOURY, BETTY ANN
101 Pearl Street
Bassie. College
Hobby: Swimming
Pet Peeve: School
Future: To become a nurse

KILEY, ANNE G.
15 Berkeley Street
Anne Gee. Commercial
Radiator Staff
Hobby: Counting my money
Pet Peeve: Stan Kenton
Future: To meet Cary Grant

KING, SARAH M.
37 Glenwood Road
Sally. Commercial
Hobby: Skating
Pet Peeve: Homework
Future: Office work

KILEY, EILEEN F.
32 Gorham Street
Commercial
Radiator Staff
Hobby: Bowling
Future: Secretary

KIPPING, AUDREY V.
9 Gordon Street
Kippy. Commercial
Horseback riding
Hobby: Swimming
Pet Peeve: School
Future: Office work

KILTY, CLAIRE M.
12 Ten Hills Road
Commercial
Hobby: Dancing
Future: Business school

KIRKLAND, JAMES M.
74 Elm Street
Jimmie. Commercial
Hobby: Baseball
Pet Peeve: School
Future: Join Air Corp

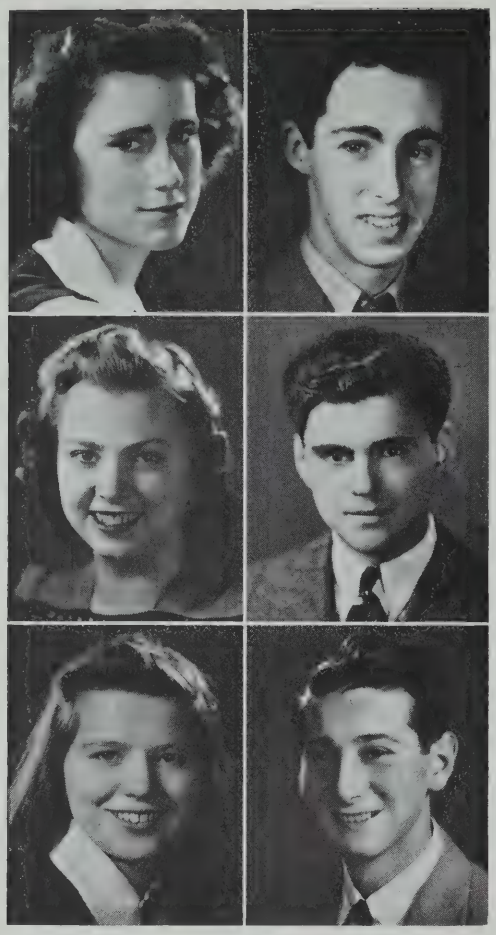

KNIGHT, ANN M.
9 Preston Road
Butch. College
Hobby: Dancing
Pet Peeve: Girls as a whole
Future: Nursing

LA FORGE, EDWARD F.
141 Boston Avenue
Ted. Scientific
Hobby: Girls
Pet Peeve: Girls
Future: You're in the Army now

KNIGHT, DOROTHY J.
39-A Prescott Street
Dotty. Commercial
Bowling
Hobby: Swimming
Pet Peeve: School
Future: Office worker

LAMPRAPOULOUS, GEORGE
46 Clarendon Avenue
Commercial
Traffic Squad
Hobby: Stamps
Pet Peeve: Poetry
Future: Uncle Sam the one to tell what I do for the future

KORZENIEWSKA, JANE J.
70 Line Street
Kaye. College
Hobby: Dancing
Pet Peeve: Homework
Future: Dress Designer

LANDI, ALPHONSE R.
19 Crocker Street
Landry. General
Hobby: Boxing
Pet Peeve: Girls
Future: To become a machinist

LANDUZZI, ROSE M.
34 Belmont Street
Ro. Commercial
Year Book Staff, Radiator Staff, Junior Red Cross
Hobby: Making scrap books
Pet Peeve: To be called Rosie
Future: To become a secretary

LANGEE, HARVEY R.
60 Avon Street
Lange. College
Radiator Staff, Horseback riding
Hobby: Introspection
Pet Peeve: Conventions
Future: Army

LANE, HAROLD S.
7 Wheeler Street
Red. General
Orchestra
Hobby: Violin playing
Future: To go in the Army

LA POINT, HELEN A.
35 Franklin Avenue
Normal
Hobby: Dancing
Future: WAACS

LANE, RITA E.
34 Quincy Street
Commercial
Basketball, Hockey
Hobby: Ice skating
Pet Peeve: School
Future: Training for nurse

LAROCHELLE, GERALD E.
153 Elm Street
Jerry: Scientific
Traffic Squad, Cheer leaders
Hobby: Radio
Pet Peeve: Going to show on my night off (job usher)
Future: Army Air Corps

LARSEN, NATALIE C.
44 Hamilton Road
Nat. College
Tennis, Girls' Glee Club
National Honor Society
Hobby: Dancing
Pet Peeve: Paying money on an overdue library book
Future: To be a medical secretary

LAUZON, GERTRUDE A.
24 Mondamin Court
Commercial
Hobby: Boating
Pet Peeve: Overheated rooms
Future: Buyer for large department stores

LASSEN, MARIE J.
42 Richdale Avenue
College
Student Council, Junior Red Cross, Players' Club, Portia Debating Society, Tennis
National Honor Society
Scholarship Play
Hobby: Collecting autographs
Future: Secretary

LAWRENCE, BLANCHE
56 Newton Street
Skipper. General
Hobby: Horseback riding
Future: Typist

LATTA, THERESA S.
5 Wellington Avenue
Tessie. College
G. A. A. Executive Board, Student Council, Girls' Bugle & Drum, Hockey, Basketball, Horseback Riding
Hobby: Chemistry
Future: To go to a school for Plastic Chemistry

LEAL, DOROTHY A.
4-A Aberdeen Road
Dot. College
Bowling
Hobby: Roller skating
Future: College

LEARNED, CLINTON H.
103 Jaques Street
Scientific
Hobby: Model building
Pet Peeve: Getting up to go to school
Future: The Draft

LEONARD, MYRTLE D.
19 New Hampshire Avenue
Myrt. General
Hobby: Roller skating
Pet Peeve: To be called Myrtle
Future: Dress designer

LEARY, EDNA L.
12 Francis Street
Sis. College
Hobby: Dancing
Pet Peeve: Seventh period
Future: Business school

LESHER, MILDRED I.
15 Simpson Avenue
Millie. Commercial
Hobby: Swimming
Future: To attend business school

LENNERTON, HAROLD R.
22 Leland Street
Lenny. Commercial
Hobby: Baseball
Pet Peeve: Wise guys
Future: Want to go to sea

LETTIERI, MARY T.
70 Park Street
Letty. Commercial
Hobby: Dancing
Pet Peeve: Homework
Future: Medical stenographer

LEVINE, SIDNEY D.
73-A Beacon Street
Sid. College
Hobby: Reading
Pet Peeve: Work
Future: Radio Announcer

LIBERATORE, RUDOLPH
40 Ibbetson Street
Rudy. Commercial
Orchestra
Hobby: To have many friends
Pet Peeve: Homework
Future: To be a musician, traveling around the country, playing with a dance orchestra

LIMBERAKIS, JOHN A.
19 Greenville Street
Johnny. College
Track, baseball
Hobby: Drawing
Future: To enter into ministry

LINDSAY, CONSTANCE R.
32 Vinal Avenue
Connie. College
Year Book Staff, Radiator Staff, National Honor, Portia Debating Society, Orchestra, Tennis, Girls' Glee Club, Symphony Guild
Hobby: Swimming
Pet Peeve: Pegged pants
Future: To go to college

LINTON, MARGARET J.
9 Broadway Place
Peggy. College
Hobby: Collecting souvenirs
Future: To be a doctor

LIVELY, GLORIA M.
586 Somerville Avenue
Commercial
Year Book Staff, Radiator Staff
Hobby: Drawing
Pet Peeve: Scraping of fingernails on the blackboard
Future: To be a secretary

LIVINGSTONE, MARCIA B.
88 Newton Street
College
Portia Debating Society, cheer leaders
Hobby: Bicycle riding

LONERGAN, ROBERT E.
42 Burnside Avenue
Bob. General
Webster Debating Society, Band
Hobby: All sports
Pet Peeve: Women
Future: Navy

LODI, RITA
46 Atherton Street
College
Hobby: Seeing famous bands
Pet Peeve: Indecision
Future: Boston University

LONERO, MARGARET A.
737 Somerville Avenue
Midgie. General
Proctor
Hobby: Swimming
Pet Peeve: Boys
Future: Join the SPARS

LOMBARDELLI, THERESA M.
33 Lowell Street
Commercial
Year Book Staff, Radiator Staff, Junior Red Cross, Swimming Club
Hobby: Collecting odd novelty pins
Pet Peeve: People who are late for appointments
Future: Secretary

LONG, EDWARD B.
9 Holt Avenue
Nin. General
Hobby: Swimming
Pet Peeve: E. Long
Future: Army

LONG, M. THERESA
23 Vermont Avenue
Tess. Commercial
Junior Red Cross
Hobby: Bowling
Future: Secretarial work

LUCAS, GEORGE J.
104 Conwell Avenue
Luke. Normal
Proctor, Traffic Squad, Hockey, Track, Basketball, Baseball, Football
Hobby: Hunting
Pet Peeve: Girls
Future: Air Force

LOPEZ, EVELYN D.
10 High Street
Evie. Commercial
Hobby: Dancing
Pet Peeve: Oral themes
Future: Burroughs Business School

LUDWIG, HARRY G.
73 School Street
Commercial
Hobby: Club Basketball
Pet Peeve: Getting up in the mornings
Future: A sports reporter from coast to coast

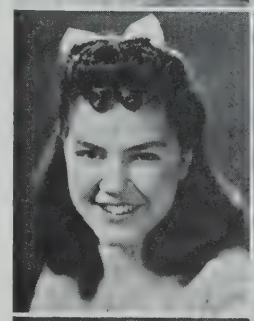
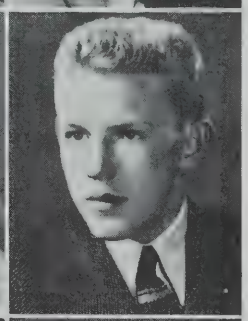

LUBART, RICHARD W.
19 Chester Street
Dick. College
Student Council, Proctor, Players' Club
Scholarship Play
Hobby: Acting
Pet Peeve: Latin and French
Future: College

LUNDBERG, HAROLD V.
38 Chetwynd Road
Swede. Scientific
Hobby: Stamps
Pet Peeve: Girls wearing slacks
Future: Joining the Navy

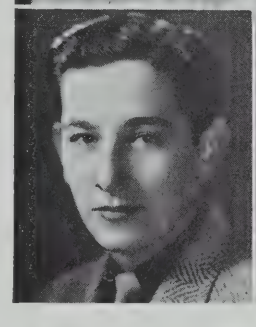
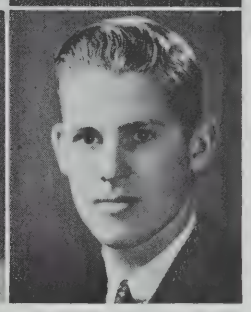

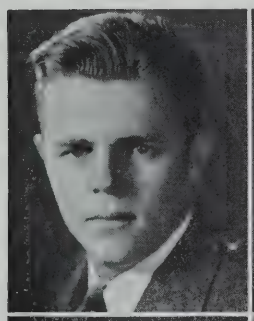
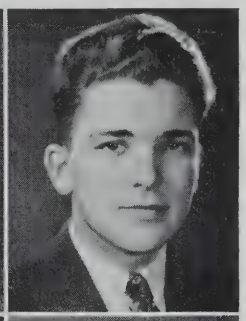

LYNCH, ALEXANDER J.
152 Walnut Street
Pat. College
Class President
Year Book Staff, Radiator Staff, Student Council, Proctor
Hobby: Bowling
Future: College

MacDONALD, G. DANA
19 Teele Avenue
Scientific
Class Day Committee, Proctor, Band
Hobby: Swimming
Future: Tufts College

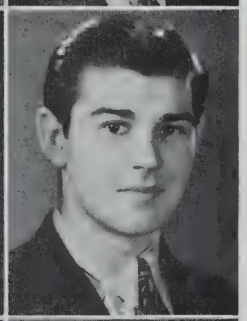

LYNCH, JOHN
11 St. James Avenue
Lynchy. Commercial
Hobby: Hockey
Pet Peeve: O. P. A. men

MacDONALD, THEODORE E.
17 Kingston Street
Ted. General
Hockey, Football
Hobby: Playing hockey
Pet Peeve: Women
Future: A cop

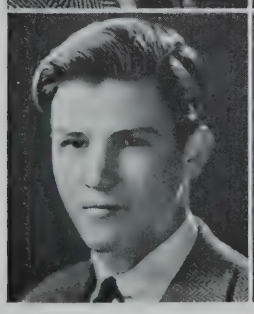

MAC CALLUM, ROLAND H.
50 Vernon Street
College
Boys' Glee Club
Hobby: Music
Pet Peeve: Nick names
Future: College, Foreign Service

MacDONALD, WALTER B.
50 East Albion Street
Mac. General
Basketball, Horseback riding
Hobby: Officiating at Ping Pong tournaments
Pet Peeve: Building masters
Future: Entering the armed Service

MACERO, DANIEL N.
192 Washington Street
Danny. College
Hobby: Bowling
Pet Peeve: Girls (Red Heads)
Future: College

MacKINNON, BARBARA M.
31 Shore Drive
Barb. Commercial
Hobby: Collecting china nick nacks
Pet Peeve: Loud gum chewers
Future: Secretarial school

MACK, WILLIAM C.
65 Moreland Street
Chief V. Scientific
Band
Hobby: Trombone Playing
Pet Peeve: Girls
Future: To be a camp director

MacLELLAN, KATHLEEN F.
60 Pearson Road
Kay. General
Radiator Staff
Hobby: Dancing
Pet Peeve: Men
Future: Navy Nurse

MacKAY, JEAN E.
65 Glen Street
Mac. Normal
Hobby: Men
Pet Peeve: School
Future: Nurse

MacLELLAN, KATHRYN E.
116 Pearson Avenue
Kay. General
Hobby: Dancing
Pet Peeve: Breaking a fingernail
Future: Art school

MacNUTT, VINCENT E.
7 Watson Street
Vin. College
Hobby: Swimming
Pet Peeve: Cheese
Future: College

MAFFEO, EDWARD
55 Partridge Avenue
Ed. Scientific
Future: Join the Navy

MacPHERSON, ROBERT H.
8 Charnwood Road
Bob. College
Radiator Staff, Student Council, National Honor, Webster Debating Society
Hobby: Writing editorials
Pet Peeve: Cigar smoke at a ball game
Future: College

MAHAN, MARY A.
14 Olive Avenue
Commercial
Hobby: Dancing
Future: Go to business school

MADER, ETHEL R.
76 Elm Street
General
Proctor, Girls' Bugle & Drum, Girls' Glee Club
Hobby: Dancing
Pet Peeve: Bragging
Future: To be a stenographer

MAHER, HELEN F.
28 Connecticut Avenue
Bonnie. Commercial
Hobby: Roller skating
Pet Peeve: Wolves
Future: Travel

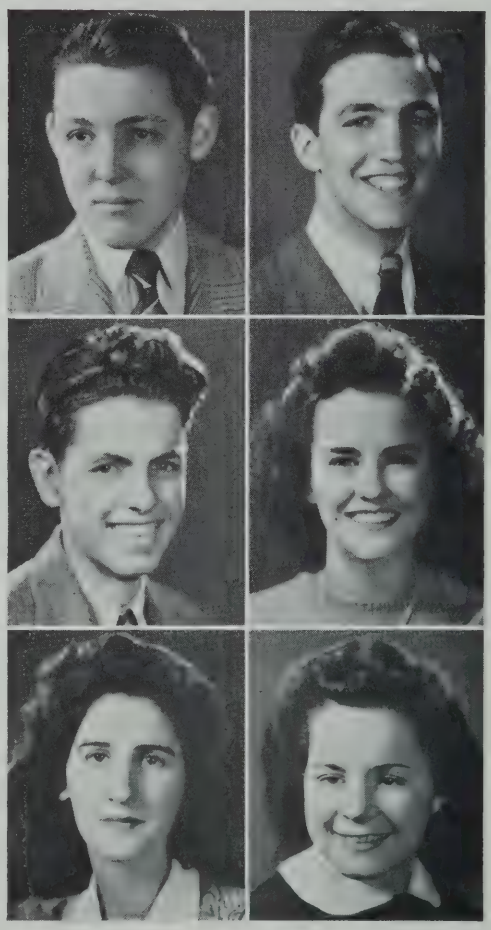

MAHONEY, WALTER L.
24 Heath Street
Chief II
Scientific

MALLETT, ELEANOR R.
7 Wesley Street
Ella. College
Girls' Bugle & Drum, Swimming Club, Horseback riding
Hobby: Ice skating
Pet Peeve: History
Future: To be a nurse

MAIO, GLORIA A.
15 Crest Hill Road
Commercial
Hobby: Dancing
Pet Peeve: Homework
Future: Office work

MANOUKIAN, BERJ
504 Broadway
Herk. Scientific
Football
Hobby: Sports
Pet Peeve: Homework
Future: Air Force fighter (U. S. Army)

MAIOCCO, GILDA
31 Sydney Street
Jill. Commercial
Hobby: Bowling
Pet Peeve: Carrying books
Future: Clerical worker

MANOUKIAN, DERAN
504 Broadway
Manouk. Scientific
Hobby: Baseball
Pet Peeve: Solid Geometry
Future: Going into the Army

MARANGE, PHYLLIS J.
36 Sydney Street
Phil. College
Hobby: Dancing
Pet Peeve: Tests
Future: Teacher

MARGI, JOSEPH E.
37 Garrison Avenue
Joe. General
Traffic Squad
Hobby: Radio
Pet Peeve: Juke Boxes
Future: Join the Navy as Radioman

MARCHIONNE, ALBERT J.
18 Fremont Street
Al. Commercial
Hobby: Swimming
Future: Business School

MARGOSSIAN, CHARLES S.
258 Beacon Street
Fitch. General
Hobby: Skiing
Pet Peeve: To be called "collision"
Future: U. S. Army

MARCOTTI, WARREN L.
5 Derby Street
Pete. General
Hockey, Football
Hobby: Hockey
Future: College

MARGOSSIAN, MARY
258 Beacon Street
Margie. Normal
Hobby: Deck tennis
Future: Nursing

MARKEY, CHARLES A.
19 Prospect Hill Avenue
Charlie. Scientific
Hobby: Ice skating
Pet Peeve: Getting up in the morning
Future: Navy

MARTIN, JOHN A.
35 Whitman Street
Andy. General
Traffic Squad
Hobby: Bowling
Pet Peeve: Girls
Future: To join the Coast Guard

MARSHALL, MARY I.
114 Prospect Street
Commercial
Hobby: Roller skating
Pet Peeve: Homework
Future: Business School

MARTIN, MARY B.
88 Lexington Avenue
Bert. College
Junior Red Cross, Tennis, Bowling, G. A. A. Exec. Board
Hobby: Music
Pet Peeve: Keeping my nails short for my piano teacher
Future: College

MARSHALL, RUTH C.
86 Powder House Boulevard
Speed. College
National Honor, Orchestra, Boys' Glee Club (pianist), Symphony Guild, Bowling, Girls' Glee Club, G. A. A. Exec. Board
Hobby: Music
Pet Peeve: History
Future: To attend college and major in mathematics

MARTIN, PEARL E.
14 Lincoln Parkway
Speed. General
Tennis, Bowling, Girls' Glee Club
Hobby: Singing anything and everything
Pet Peeve: Arithmetic
Future: To sail on, and on, and on

MATSAS, DONALD
1 Washington Avenue
Don. General
Hobby: Horseback Riding
Future: Joining the Armed Forces

McCAIN, ESTELLE M.
1 Evergreen Avenue
Stella. Commercial
Hobby: Roller skating
Pet Peeve: History
Future: Office worker

MAWHINNEY, GLORIA K.
25 Walnut Street
College
Hobby: Swimming
Future: College

McCANN, ANN P.
11 Ellsworth Street
Micky. Commercial
Hobby: Dancing
Pet Peeve: Arithmetic
Future: Business school

McADAM, CALVIN L.
65 Elmwood Street
Small Eight Eyes
Commercial
Hobby: Shooting Pool
Future: To see the world

McCARTHY, CATHERINE V.
246 School Street
Cathy. General
Hobby: Collecting poems

McCARTHY, GEORGE D.
57 Bay State Avenue
Mac. General
Future: U. S. Army

McCRACKEN, MARGUERITE
121 Hancock Street
Peggy. Commercial
Hobby: Roller skating
Pet Peeve: To be called Shorty
Future: Office worker

McCARTHY, WILLIAM J.
246 School Street
Mac. Scientific
Hobby: Singing
Future: To be an opera singer

McCROSSAN, CHARLES R.
40 Benton Road
Charlie. College
Orchestra, Band
Hobby: Playing piano
Pet Peeve: Women with big hats
Future: College

McCORMACK, THOMAS
26 Madison Street
Red. Scientific
Hobby: Radio
Pet Peeve: People who ask, "Do you fix radios?"
Future: Radio

McDONOUGH, MARION J.
19 Putnam Street
Commercial
Hobby: Skating
Future: Office worker

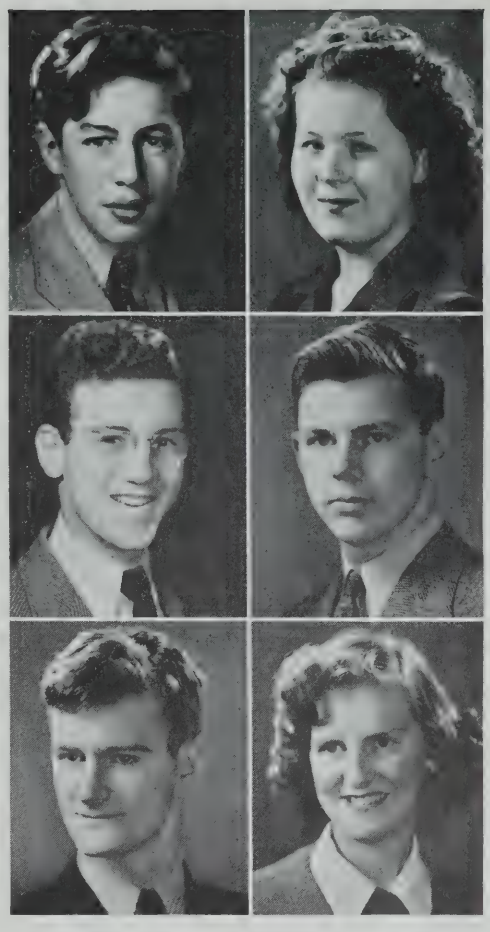

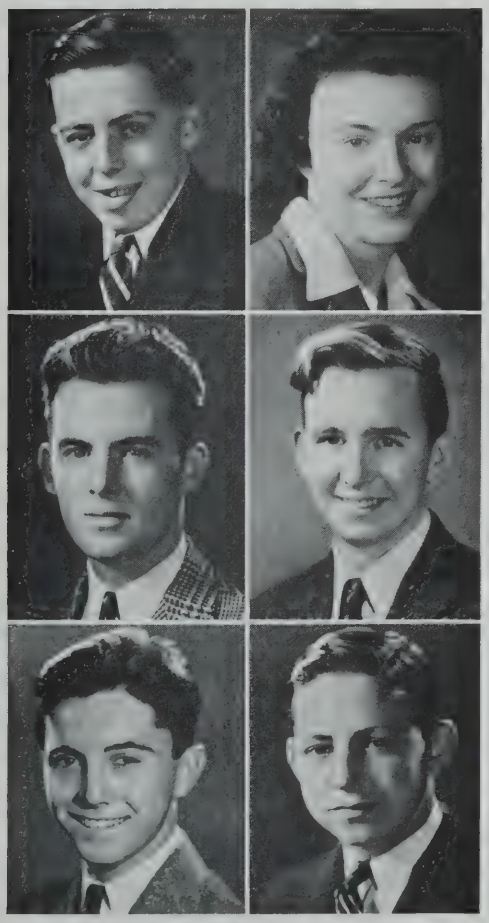

McFADDEN, ALFRED J.
41 Bromfield Road
Mac. Scientific
Boys' Glee Club
Hobby: Photography
Future: College

McGRATH, MARY M.
17 Morton Street
May. Commercial
Hobby: Roller skating
Future: Business school

McGONAGLE, GEORGE B.
11 Austin Street
Mac. General
National Honor Society
Proctor
Hobby: Going out on dates
Pet Peeve: School
Future: To join the Air Corps

McGRATH, RICHARD M.
25 Brook Street
Buddy. Commercial
Boys' Glee Club
Hobby: Bowling
Pet Peeve: Crowded shows
Future: To be manager of a large theatre

McGRATH, JOSEPH J.
29 Glenwood Road
Mac. Commercial
Pet Peeve: U. S. History
Future: To be a C. P. A.

McINNIS, ROBERT A.
25 Meacham Street
Bob. General
Hobby: Roller Skating
Pet Peeve: Going to school
Future: Enter the armed Forces

McKENNA, CLAIRE H.
273 Summer Street
Mac. Commercial
Hobby: Dancing
Pet Peeve: Being called Clara
Future: To join the WAVES

McLENNAN, JUNE G.
11 Everett Avenue
Mac. Commercial
Girls' Bugle & Drum
Hobby: Bowling
Pet Peeve: Rainy Nights
Future: To become a medical secretary

McKENNEY, ELAINE M.
104 Bartlett Street
Commercial
Hobby: Books
Future: To do office work

McMAHON, W. ROBERT
47 Paulina Street
Mac. General
Boys' Glee Club
Hobby: Swimming
Pet Peeve: Bragging
Future: To join the Air Corps

McKENZIE, BERNICE M.
7 Montrose Street
Bunny. College
Hobby: Books
Pet Peeve: Homework
Future: Business School

McMASTER, ROBERT F.
130 Central Street
General
Hobby: Collecting butterflies
Pet Peeve: The high enlistment age
Future: Join the Navy and end the war

McNEILL, FRANK J.
87 Porter Street
Mickey. Commercial
Hobby: Billiards and pool
Future: To own a pool room

McWATTERS, ELIZABETH F.
19 Garrison Avenue
Betty. Commercial
Hobby: Ice skating
Pet Peeve: Being called Lizzie
Future: To go to work

McPARTLAND, MARGUERITE V.
69 Oxford Street
Maggie. College
Players' Club
Hobby: Bowling
Pet Peeve: Boys who wear zoot suits
Future: To become an actress

MEDEIROS, JOSEPH R.
9 Woodbine Street
Joe. General
Hobby: Roller skating
Future: Work

McPHEE, IRENE M.
407-A Medford Street
Renee. Commercial
Swimming Club
Hobby: Roller skating
Pet Peeve: People who talk too much
Future: Business world

MEDEIROS, LOUIS F.
68 Albion Street
Louie. Scientific
Proctor
Players' Club, Boys' Glee Club
National Honor Society
Hobby: Collecting old coins
Future: Tufts

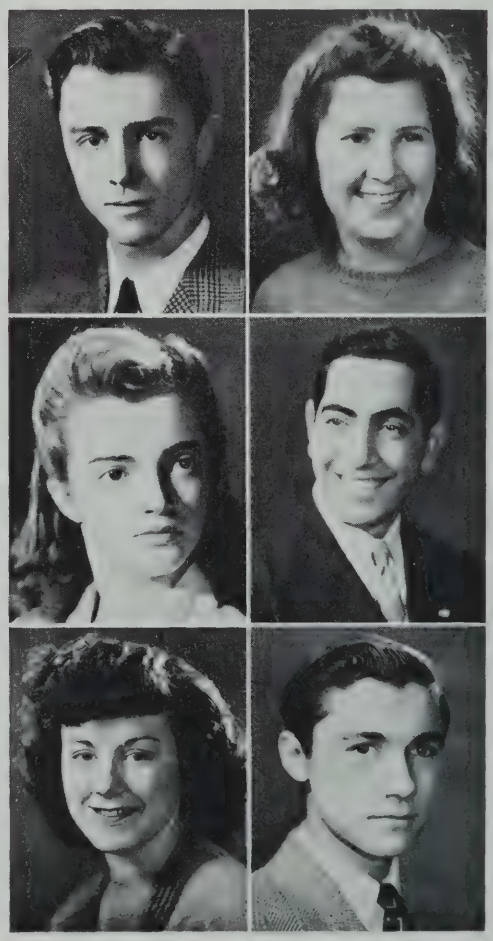

MELIM, ELIZABETH M.
18 Bow Street Place
Shorty. Commercial
Tennis, Girls' Glee Club
Hobby: Drawing
Pet Peeve: Argumentative people
Future: A secretary

MEYER, EDWARD
33 Cambria Street
Ed. Scientific
Future: Chemist

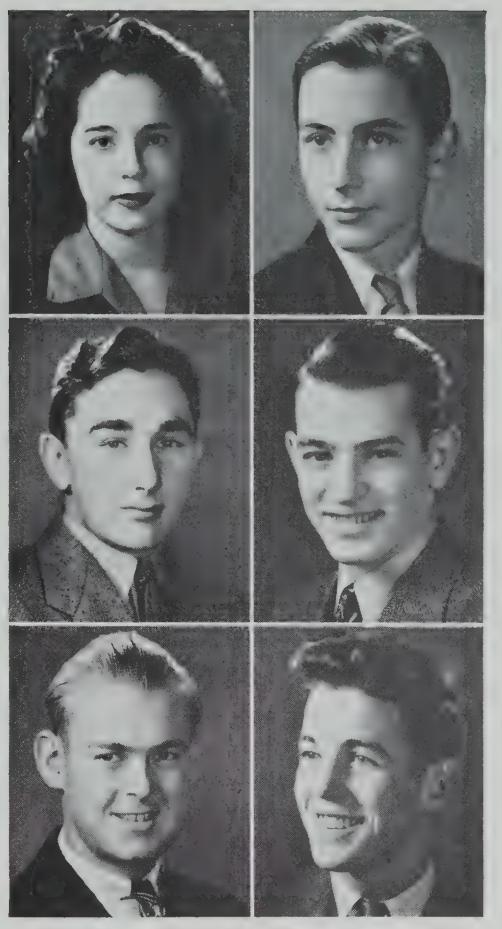

MEMORY, JOHN E.
68-A Raymond Avenue
Jack. General
Hobby: Playing pool
Pet Peeve: Scratching in the side pocket
Future: To be a captain in the U. S. Marine Corps

MILI, VINCENT
599 1-2 Somerville Avenue
Jim. Commercial
Proctor
Hobby: Baseball
Pet Peeve: Dancing
Future: A business manager

MESERVE, Jr., IVAN A.
12 Prescott Street
Blondie. Commercial
Hobby: Baseball
Future: Baseball player

MILLEY, PETER F.
20 Mondamin Court
Staiic. Commercial
Band
Hobby: Sports
Future: To enter business

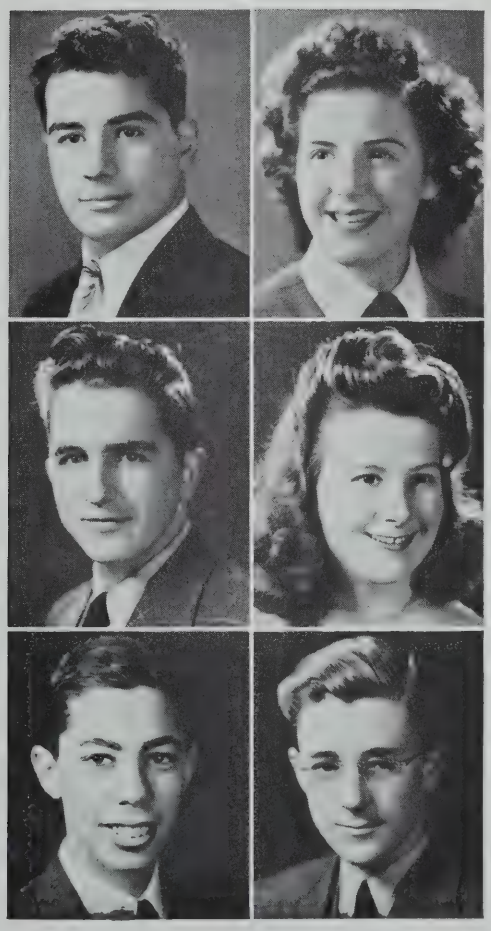

MINASSIAN, STEPHEN
50 Clarendon Avenue
Civilian Aircraft School

MOLLISON, GERTRUDE R.
21 Langmaid Avenue
Ruthie. Commercial
Players' Club, Portia Debating Society
Scholarshp Play
Hobby: Dancing
Pet Peeve: Getting up in the morning
Future: Attend business college

MITCHELL, FRED
51 High Street
Mallet. Scientific
Hockey
Hobby: Chemistry
Future: Navy

MOODY, RUTH E.
11 Belmont Place
Ruthie. Commercial
Radiator Staff
Hobby: Dancing
Future: To work in an office

MODISTE, JACK
161 Walnut Street
Jake. Scientific
Hobby: Sports
Pet Peeve: Homework
Future: Service

MOORE, ROBERT F.
38 Madison Street
Bob. College
Radiator Staff, National Honor, Proctor, Players' Club, Scholarship Play
Year Book Staff
Hobby: Popular music
Pet Peeve: Teachers
Future: College

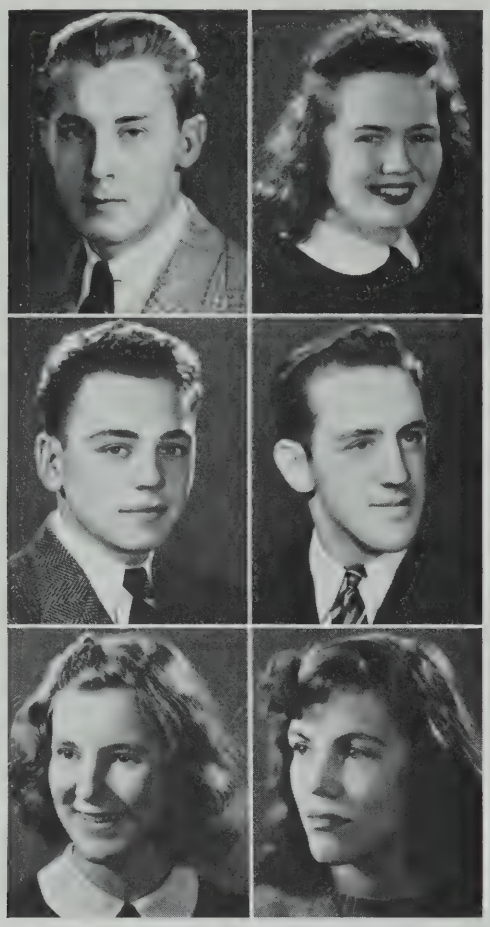

MORAN, CHARLES W.
43 Highland Road
Chuck. College
Hobby: Sports
Pet Peeve: Glamour boys and girls
Future: Airplane mechanic

MORAN, MARTHA M.
163 Summer Street
Marty. Normal
Symphony Guild
Hobby: Music
Future: Teachers' College

MORAN, FRANCIS L.
6 Wisconsin Avenue
Buster. General
Hockey
Hobby: Skating
Pet Peeve: School
Future: Join Navy

MORGAN, WALTER T.
42 Princeton Street
Babe. Commercial
Hobby: Playing musical instruments
Pet Peeve: Corney music
Future: To go to Electrical school

MORAN, JOSEPHINE L.
7 Bradford Avenue
Joe. Commercial
Players' Club, Portia Debating Society, Swimming Club, Girls' Glee Club
Scholarship Play
Hobby: Swimming
Pet Peeve: Heavy books
Future: To attend college and become a teacher

MORSE, MARY E.
61 Ossipee Road
Kitten. Commercial
Hobby: Traveling
Pet Peeve: Riding on trolley cars
Future: Emmanuel College, then work in advertising concern

MORTON, CLAIRE F.
7 Jasper Street
Sunshine. General
Hobby: Dancing
Pet Peeve: Boys
Future: Join the WAVES

MUIRHEAD, EUNICE L.
14 Leland Street
Commercial
Hobby: Roller skating
Pet Peeve: Argumentative people
Future: Business school

MOULIS, MANUEL J.
20 Granite Street
Manny. Commercial
Hobby: Stamp collecting
Future: In the Armed forces

MULLANEY, JOHN F.
12 Norwood Avenue
Jinks. Commercial

MOUNTAIN, ANDREW A.
115 Belmont Street
Jimmie. College
Radiator Staff, Year Book Staff, Stamp Clerk
Hobby: Sports
Pet Peeve: Glamour Girls
Future: Naval Air Corps

MULLANEY, WILLIAM C.
12 Norwood Avenue
Bill. Commercial
Hobby: Drawing
Pet Peeve: Girls putting fingernail polish on in class

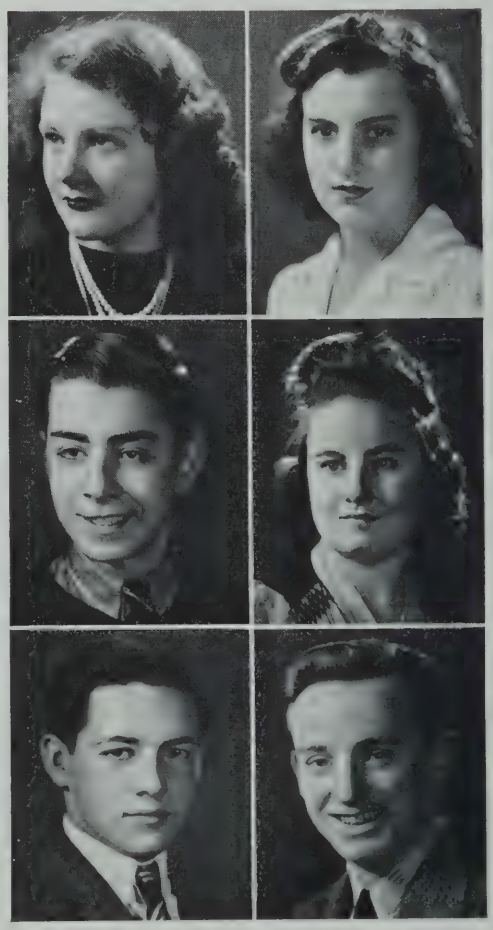

MULLANEY, CECELIA A.
17 Laurel Terrace
Celia. Commercial
Hobby: Ice skating
Pet Peeve: Homework
Future: Telephone operator

MULLINS, MARY J.
90 Highland Avenue
Commercial
Hobby: Dancing

MULLIN, ROBERT J.
65 Marion Street
Bob. Commercial
Proctor
Future: Working Man

MURPHY, CLAIRE A.
14 Eastman Road
General
Hobby: Dancing
Future: To be a nurse

MULLINS, ANNE P.
90 Highland Avenue
Commercial
Proctor, Basketball
Hobby: Skating
Pet Peeve: Men
Future: Stenographer

MURPHY, DANIEL F.
103 Willow Avenue
Murf. Scientific
Hobby: Hockey
Pet Peeve: Guy Lombardo
Future: U. S. Navy

MURPHY, GERALDINE R.
67 Hudson Street
Gerry. College
Bowling, G. A. A. Executive Board
Hobby: Collecting dolls
Pet Peeve: Stale jokes
Future: To go to Simmons College

MURPHY, PHYLLIS M.
12 Morgan Street
Phyl. Commercial
Hobby: Dancing
Future: Business school

MURPHY, JAMES J.
333 Somerville Avenue
Murph. Commercial
Hobby: Sleeping
Future: Army

MURPHY, RITA
202 Pearl Street

MURPHY, JOSEPH
2 Thurston Street
Joe. General
Football
Hobby: Hunting
Future: U. S. Navy

MURPHY, THOMAS F.
4 Munroe Street
Murph. General
Boys' Glee Club, Baseball, Horseback
Hobby: Women
Pet Peeve: Studying
Future: Join Army Air Corps

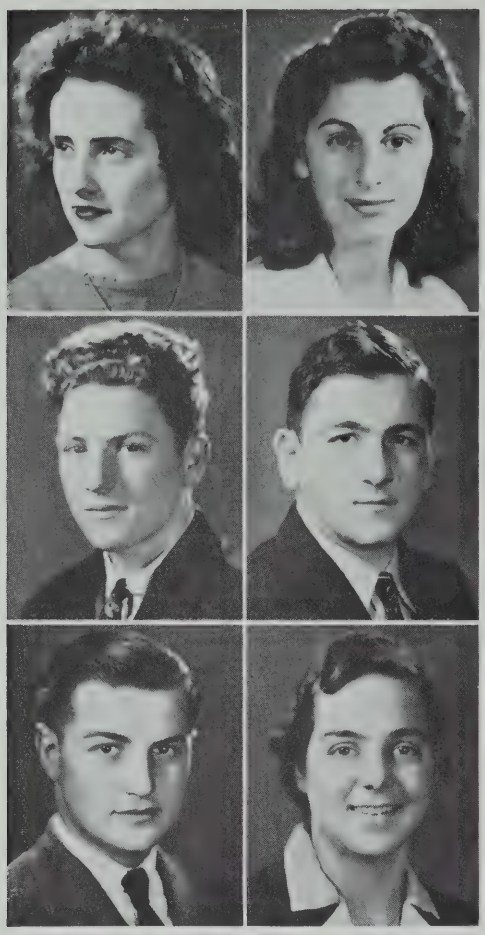

MURRAY, CLAIRE E.
49 Garrison Avenue
College
Horseback riding
Bowling
Hobby: Dancing
Pet Peeve: Homework
Future: College

NAHIGIAN, FLORENCE
53 Governor Winthrop Road
Flo. College
Radiator Staff, Girls' Glee Club
Hobby: Record collecting
Pet Peeve: Bookworms
Future: To be a laboratory technician

MURRAY, RICHARD
29 Oxford Street
Red. General
Future: Navy

NAJARIAN, HARRY
10 Marshall Street
Scientific
Hobby: Aviation
Future: Air Corps mechanic

NAEGELIN, CORTLAND L.
62 Lowden Avenue
Corty. College
Webster Debating Society, Baseball, Football
Hobby: Fishing
Pet Peeve: Flossie
Future: Navy Air Force

NARDONE, HELEN G.
39 Wigglesworth Street
Shorty. General
Girls' Bugle & Drum, 4-H Club, Horseback riding
Hobby: Horseback Riding
Pet Peeve: To be called Helen
Future: Nurse

NEARY, ROBERT J.
17 Sargent Avenue
Bob. College
Radiator Staff, Year Book Staff
Hobby: Sports
Pet Peeve: Cats howling during the night
Future: To be a commercial Artist

NICHOLAS, ARTHUR A.
14 Cross Street
Nicky. Scientific
Hobby: Model building
Pet Peeve: When I carry my books home each day
Future: Army Air Corps

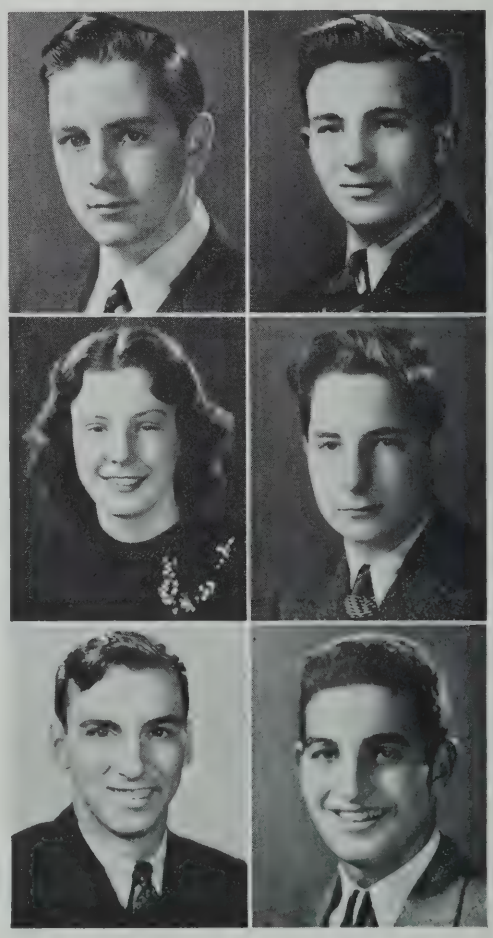

NELSON, HELEN T.
32 Banks Street
College
Players' Club
Hobby: Horseback riding
Pet Peeve: People arriving late
Future: Medical secretary

NIGRO, DOMENIC F.
21 Langmaid Avenue
Nick. Commercial
Hobby: Airplane models
Future: Army Air Force

NESTOR, WILLIAM C.
25 Ware Street
Bill. Normal
Hobby: Baseball
Pet Peeve: Teachers
Future: To open my own business

NIONAKIS, JOHN
22 Concord Avenue
Greekie. College
Football
Pet Peeve: Girls
Future: Ask Uncle Sam

NOLAN, ALFRED G.
29 Teele Avenue
Al. Commercial
Hobby: Sports
Pet Peeve: Working
Future: Join the Armed Service (Navy)

O'BRIEN, GEORGE E.
223 Summer Street
O'Be. Commercial
Hobby: Women
Pet Peeve: Building Masters
Future: W. P. A.

NOONAN, NORMA L.
78 North Street
College
Cheer leader
Hobby: Movies
Pet Peeve: Mathematics
Future: College

O'CONNELL, FRANCIS T.
42 Concord Avenue
Oakie. General
Hobby: Sports
Pet Peeve: Girls
Future: M. I. T.

O'BRIEN, EDWARD
186 Lowell Street
Navy

O'CONNELL, HENRY F.
11 Simpson Avenue
Hank. Scientific
Hobby: Following Sports
Future: Enter U. S. Army

O'CONNOR, ANNA H.
48 Dimick Street
Sis. College
Portia Debating Society, Orchestra, Swimming Club
Hobby: Music
Pet Peeve: Weddings???
Future: Nursing

O'HEARN, HENRY J.
15 Atherton Street
Buddy. College
Band
Hobby: Woodworking
Pe Peeve: Stuck-up girls
Future: U. S. Naval Air Corps

O'DONOGHUE, MARJORIE J.
103 Electric Avenue
Margie. Commercial
Radiator Staff, Student Council, National Honor, Class Vice-President, Proctor, Band
Hobby: Music
Future: Secretarial work

O'LEARY, ALICE M.
53 Newbury Street
Allie. Commercial
Hobby: Skating
Future: Go to work

O'HANLON, JOHN F.
487 Somerville Avenue
General
Hobby: Baseball
Future: Navy

O'KEEFE, DOROTHY F.
61-R Prescott Street
Dotty. General
Future: Business school

O'LEARY, BARBARA A.
67 Craigie Street
Bobby. Commercial
Girls' Bugle & Drum, 4-H Club, Baseball
Hobby: Roller skating
Pet Peeve: Homework
Future: Commercial work

OSTERHOUT, MARION I.
71 Avon Street
Commercial
Hobby: Dancing
Future: To go in training at the Mass. General Hospital

ORRELL, MARILYN L.
104 Ten Hills Road
Commercial
Hobby: Dancing
Future: To do office work

OZIOLI, MARY L.
21 1-2 Rossmore Street
Commercial
Hobby: Dancing
Pet Peeve: Dull parties
Future: To go to work

OSGOOD, JOYCE M.
114 Moreland Street
Joy. College
Hobby: Skating
Pet Peeve: History
Future: To be a private secretary

PACHECO, ANNE V.
75 Lowell Street
Pat. General
Symphony Guild, Basketball, Girls' Glee Club
Hobby: Dancing
Pet Peeve: Dislike being asked to sing
Future: To become an ardent office worker

PALANGE, VERA
74 Holland Street
Commercial
Pet Peeve: Crowded subways
Future: To work in an office

PARADIS, PAUL J.
14-A Cottage Avenue
Pickles. Commercial
Year Book Staff, Radiator Staff, Class Day Committee, Proctor, Traffic Squad, Cheerleader
National Honor Society
Hobby: Tennis
Pet Peeve: Getting up in the morning
Future: Enter Armed Forces

PALERMO, JOSEPH W.
25 School Street
Joe. Scientific
Boys' Glee Club
Hobby: Music
Pet Peeve: Flipper Sarno
Future: U. S. M.

PARIS, JEAN
30 Wallace Street
Paris. Commercial
Hobby: Dancing
Pet Peeve: Listening to someone snap gum
Future: Business school

PALIUCA, VICTOR H.
128 Hudson Street
Vic. Scientific
Hobby: Swimming
Future: Marines

PARKER, FRANK L.
37 New Hampshire Avenue
Frankie. College
Year Book Staff, Radiator Staff, Players' Club, Webster Debating Society, Basketball, Football
National Honor Society
Scholarship Play
Hobby: Sports
Pet Peeve: Jitterbugs
Future: Army

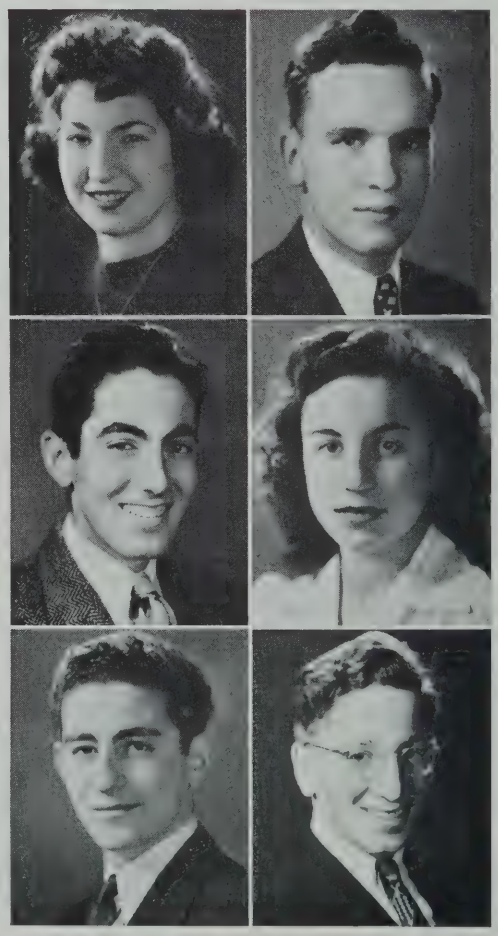

PASCUCCI, TRESA E.
78 Summer Street
Red. Commercial
Hobby: Dancing
Pet Peeve: To be kept waiting
Future: To obtain a good position

PASSANISI, THOMAS A.
29 Bailey Road
General
Hobby: Reading
Pet Peeve: Girls smoking in public
Future: To continue working

PASQUA, ANNA M.
95 Moreland Street
Nina. Commercial
Hobby: Reading
Pet Peeve: Waiting for bus on a cold morning
Future: To be a secretary

PATALANO, PAUL P.
55 Church Street
Pat. General
Band
Hobby: Collecting Benny Goodman Records
Pet Peeve: To hear people knocking Benny Goodman
Future: Musician

PASSANISI, NELLIE R.
62 Bailey Road
Nel. Commercial
Portia Debating Society
Hobby: Roller skating
Pet Peeve: Reading uninteresting books
Future: Go into business

PATALANO, VINCENZA I.
12 Washington Terrace
Vinnie. Commercial
Junior Red Cross
Hobby: Dancing
Pet Peeve: Musical advertisements
Future: Office work

PATTERSON, RICHARD N.
18 Mead Street
Scientific
Hobby: Bowling
Pet Peeve: Sarno
Future: Armed Services

PELTON, MURIEL E.
10 Raymond Avenue
Shorty. Commercial
Hobby: Bowling
Pet Peeve: Homework
Future: Office work

PEARLMAN, SHIRLEY A.
97 Pearl Street
Cats-eye. College
Hobby: Listening to sentimental music
Pet Peeve: Mushy love letters
Future: Dental hygienist

PENDERGAST, RUTH H.
95 North Street
Ruthie. Commercial
Hobby: Movies
Pet Peeve: Cowboy Music
Future: To be a secretary

PECK, RAYMOND F.
51 Prospect Street
Ray. General
Radiator Staff, Traffic Squad
Hobby: Girls
Pet Peeve: Teachers
Future: Armed Forces

PENNY, ARTHUR E.
96 Conwell Avenue
General
Radiator Staff
Hobby: Bowling
Future: College

PEOPLES, PAUL E.
66-A Raymond Avenue
P. P. General
Hobby: Machinery
Pet Peeve: Women
Future: Join Merchant Marine and become deck officer

PERIGARD, ALMA G.
33 Lowden Avenue
Penny. General
Hobby: Dancing
Pet Peeve: Sarcasm
Future: Further schooling

PEPOLI, AUGUSTUS C.
1 Clifton Street
Gus. General
Hobby: Cars
Pet Peeve: Following a woman driver when I'm in a hurry
Future: To be a first class mechanic

PERRONE, ANNA M.
215 McGrath Highway
Commercial
Hobby: Tennis
Future: Defense work

PERETSMAN, GEORGE
22 Munroe Street
Boogie. College
Players' Club, Webster Debating Society
Scholarship Play
Hobby: Sports
Pet Peeve: Homework
Future: To go to college after the war

PERRY, WILLIAM A.
23 Belknap Street
Just Plain Bill. Commercial
Junior Red Cross, Traffic Squad
Hobby: Girls and more girls
Pet Peeve: Classical music
Future: Marines

PETERS, PETER H.
14 Everett Avenue
Pete. Commercial
Orchestra, Baseball
Hobby: Baseball
Future: Army Air Corps Ground Crew

PETERSON, MARION H.
52 Gordon Street
Pete. Commercial
National Honor Society
Hobby: Drawing
Pet Peeve: Sammy Kaye fans
Future: Work in the office of an advertising firm

PETERS, WILLIAM J.
8 Park Street
Bill. Scientific
National Honor
Hobby: Baseball
Pet Peeve: Hitler
Future: College and Army

PETITPAS, GLADYS M.
125 Ten Hills Road
Shorty. General
Hobby: Skating
Pet Peeve: People not being punctual
Future: Secretary

PETERSON, DOROTHY D.
31 Marshall Street
Dot. Commercial
Proctor
Hobby: Dancing
Pet Peeve: Freckles
Future: To be a nurse

PETRONE, MARIE C.
17 Langmaid Avenue
Re. College
Proctor, Band, Girls' Bugle & Drum
Hobby: Dancing
Pet Peeve: Gossip
Future: Business school

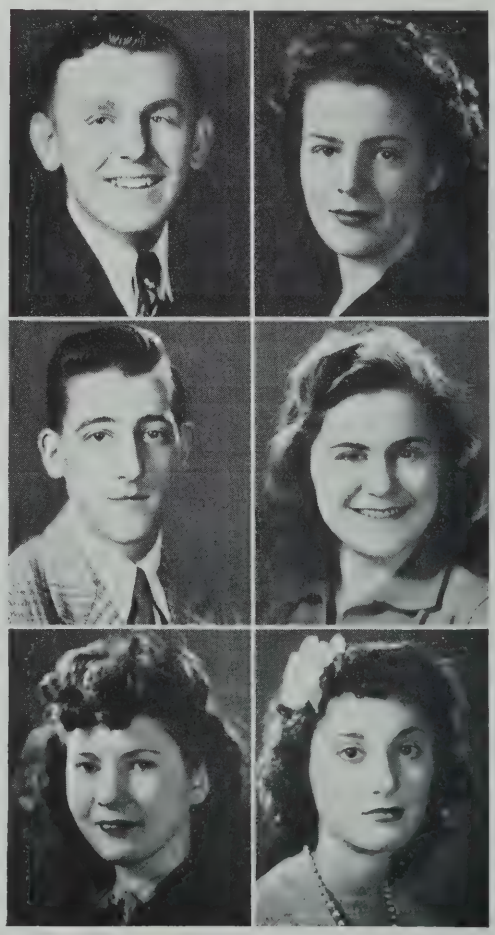

PHELAN, PAUL A.
25 Linden Avenue
Shorty. Commercial
Proctor
Hobby: Sports
Pet Peeve: Getting up in the morning
Future: Join the Navy

PHELPS, DONALD E.
54 Willow Avenue
College
Band
National Honor Society
Hobby: Skating
Pet Peeve: Home work on week ends
Future: Tufts College

PIANO, CLAUDIO E.
84 Boston Street
Claude. College
Radiator Staff, Student Council, Proctor, Players' Club, Webster Debating Society, Scholarship Play
National Honor Society
Hobby: collecting and digging swing records
Pet Peeve: Square-cats
Future: Attend college

PICARDO, RICHARD
202 Powder House Blvd.
Richie. College
Year Book Staff, Radiator Staff, Student Council, National Honor, Webster Debating Society
Hobby: History
Future: College

PICCOLO, VINCENT
108 Ten Hills Road
College
Hobby: Photography
Pet Peeve: Jitterbugs
Future: I plan to enter college

PIGOTT, CATHERINE C.
45 Montrose Street
Katie. Commercial
Hobby: Collecting records
Pet Peeve: Argumentative person
Future: To go to a business college

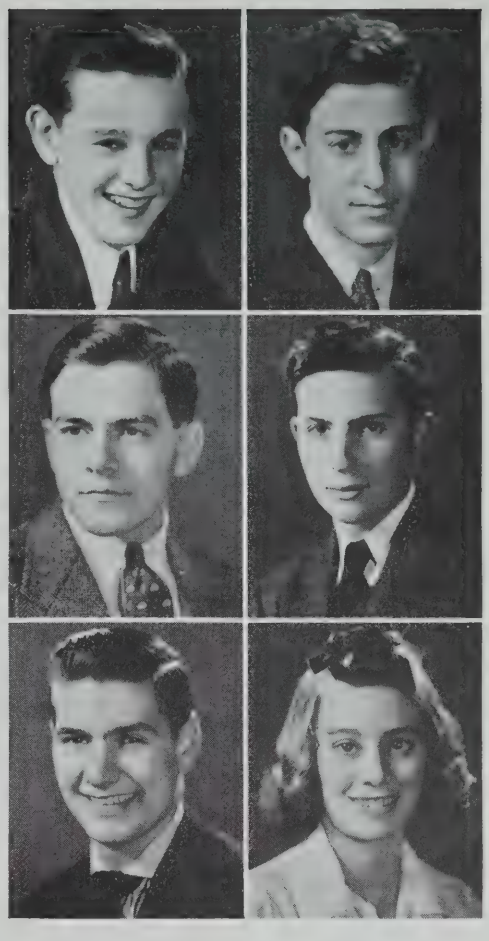

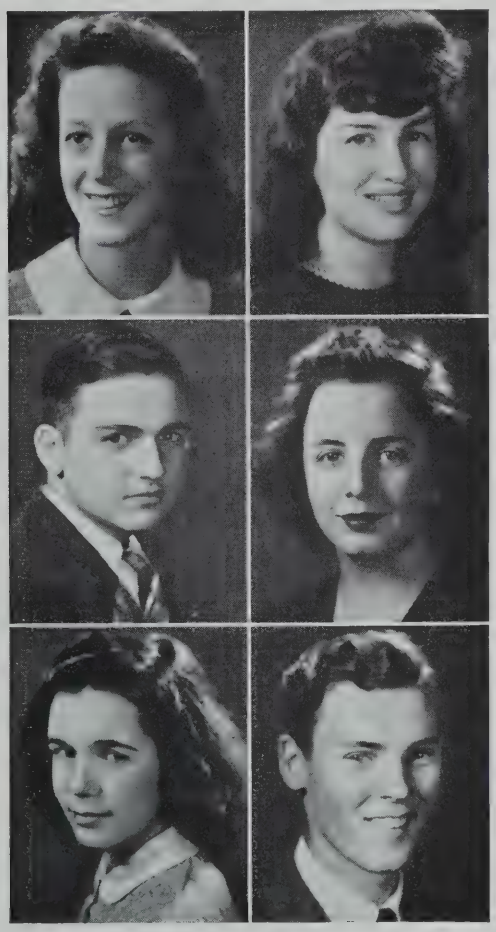

PIKE, LAURA J.
71 Elm Street
Jean. General
Orchestra, Girls' Bugle & Drum
Hobby: Dancing
Future: Office worker

PILLA, GEORGE P.
85 Pearl Street
College
Hobby: Baseball
Future: Work

PINTO, CECILIA
318 Beacon Street
Commercial
Hobby: Roller skating
Future: Stenographer

PLANT, EILEEN C.
107 Cedar Street
Dimples. Commercial
Hobby: Horseback riding
Pet Peeve: History
Future: Business school

POIRIER, MARY L.
8 Summer Street
May. Commercial
Symphony Guild
Hobby: Dancing
Pet Peeve: Gum snappers
Future: To work in an office

POWERS, ADDISON J.
78 Perkins Street
Scientific
Hockey, Baseball
Hobby: Pool playing
Pet Peeve: Sharpers
Future: Army Air Force

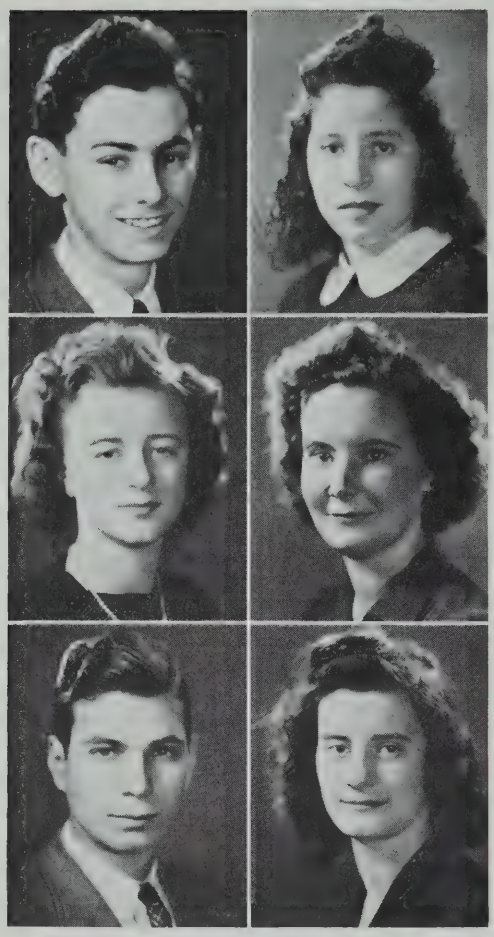

POWERS, FRANCIS J.
78 Perkins Street
Ty. Scientific
Baseball
Hobby: Baseball
Pet Peeve: Women
Future: Join the Navy

PRICE, IRENE
14 Harrison Street
Rene. Commercial
G. A. A. Exec. Board, Baseball, Basketball, Hockey
Hobby: Basketball
Pet Peeve: Get up on Monday mornings
Future: Sargent College

PRESTLEY, MARY J.
21 Cambria Street
Micky. Commercial
Hobby: Bowling
Pet Peeve: The war
Future: Business School

PRIME, LYDIA A.
359-A Highland Avenue
Lid. General
Hobby: Writing letters

PRICE, DAVID
25 Century Street
"Stub" (born). College
Proctor, Players' Club, Webster Debating Society
Student Council
Scholarship Play
Hobby: Dancing
Pet Peeve: Guy Lombardo
Future: Yeoman's service in the U. S. Navy

PUGLIA, ROSE
26 Berkeley Street
Tootsie. Commercial
Defense Clerk
Hobby: Bowling
Pet Peeve: Being called Rosie
Future: Business school

PURDY, AUGUSTA S.
170 Pearl Street
Sally. General
Girls' Bugle & Drum
Hobby: Skating
Pet Peeve: Lessons
Future: Further education

QUATTROCCHI, JOSEPH F.
19 Albion Street
Joe. Commercial
Radiator Staff, Proctor
Hobby: Photography
Pet Peeve: Week end home work
Future: Become a news photographer

QUATIERI, EVA C.
14 Grant Street
Commercial
Hobby: Dancing
Future: Office worker

QUIGLEY, MARIE J.
48 East Albion Street
Commercial
Hobby: Collecting souvenirs
Future: Secretarial work

QUATIERI, GILDA M.
14 Grant Street
Jill. Commercial
Hobby: Dancing
Future: Attend dress designing school

QUILL, GENEVIEVE L.
5 Hall Avenue
Dennie. Commercial
Hobby: Boating
Pet Peeve: Leaky fountain pens
Future: Foreign representative

QUILTY, MARY E.
66 Lowden Avenue
Rusty. Normal
Hobby: Roller skating
Pet Peeve: School bells
Future: Business school

QUINTAVALLA, GUIDO J.
22 Linden Street
Mr. "Q". General
Band
Hobby: Bowling
Pet Peeve: Persons breaking appointments
Future: Navy

RAY, KATHLEEN L.
62 Ibbetson Street
Kay. Commercial
Hobby: Skating
Pet Peeve: Being called "Sis"
Future: Bookkeeper

RAZEY, DONALD F.
11 Hudson Street
Don. Scientific
Hobby: Baseball
Future: Wentworth Institute or Navy

REAGAN, ELEANOR M.
24 Pearson Avenue
El. Commercial
Hobby: Dancing
Future: Business school

REGAN, CLAIRE L.
65 Puritan Road
Commercial
Future: To do defense work (office)

REGO, EUGENIA A.
59 Cedar Street
Jeanne. Commercial
Hobby: Dancing and singing
Pet Peeve: Being called "Shorty"
Future: To go to business college

REYNOLDS, DOROTHEA J.
29 Hawthorne Street
June. Normal
Girls' Bugle & Drum
Hobby: Horseback riding
Pet Peeve: Homework
Future: To be a nurse

RENNER, FRANCIS K.
92 Bailey Road
Frank. General
Proctor
Hobby: Horseback riding
Pet Peeve: Certain teachers
Future: U. S. Navy

RICCI, SUSAN A.
14 Webster Street
Sue. Commercial
Hobby: Dancing
Future: To be a dress designer

RESTEGHINI, RITA M.
42 Ivaloo Street
Rusty. Normal
Jr. Red Cross, Proctor
Hobby Dancing
Future: To be a Navy nurse

RICH, CHARLES A.
30 St. James Avenue
Gussie. Scientific
Hobby: Hooking
Pet Peeve: Girls
Future: Coast Guard

RICHARDSON, KATHLEEN V.
189 Powder House Blvd.
Kay. Commercial
Hobby: Dancing
Pet Peeve: Bleached blondes
Future: Business school

RIPLEY, ANDREA C.
452 Medford Street
Ann. Commercial
Hobby: Dancing
Future: To be an air hostess

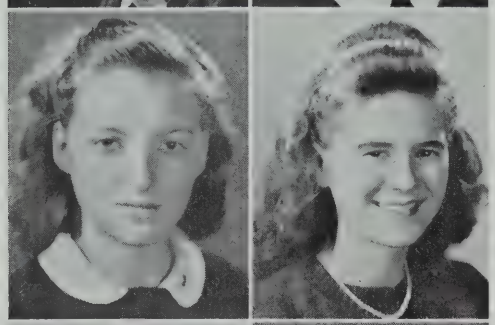

RICKER, VIRGINIA E.
60 Dartmouth Street
Ginny. College
Hobby: Model ship building
Pet Peeve: The City
Future: Teacher of Latin and French

ROBILLARD, CLAIRE R.
14 Loring Street
Robie. Commercial
Hobby: Dancing
Pet Peeve: Tests
Future: To be a secretary

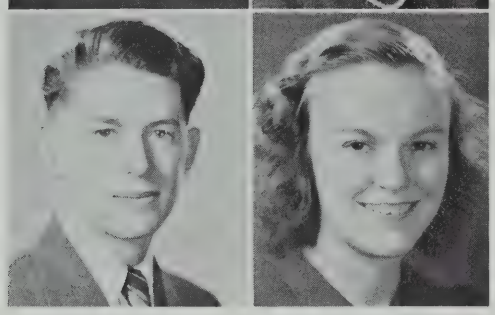

RIDLON, HAROLD G.
129 Sycamore Street
Harry. College
National Honor, Junior Red Cross, Proctor, Webster Debating Society
Hobby: Coin collecting
Pet Peeve: People who affect characteristics not their own
Future: Medical profession

ROBINSON, MARION F.
145 North Street
Peanut. College
Radiator Staff, Baseball, Bowling
Hobby: Bowling
Future: Navy Nurse

ROCK, MARILYN D.
26 Bailey Street
Rocky. Commercial
Hobby: Dancing
Pet Peeve: Excess homework
Future: Business school

ROMANO, ANNA M.
57 Grant Street
College
National Honor, Swimming Club
Pet Peeve: Claudio's hats
Hobby: Swimming
Future: To attend college

RODES, GEORGE T.
124 Pearl Street
Dusty. Scientific
Hobby: Boating
Future: Marine design

RONAYNE, CATHERINE M.
10 Franklin Avenue
Kay. Normal
Hobby: Crocheting
Pet Peeve: School
Future: To join the WAACS

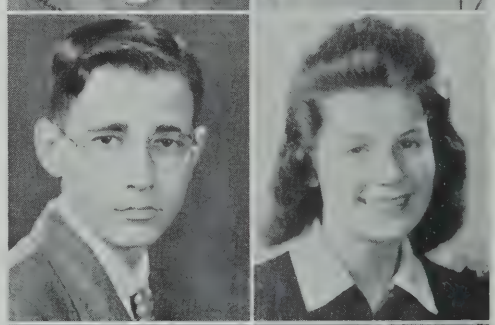

ROGERS, JOSEPH R.
45 Perry Street
Porky. Normal
Proctor, Boys' Glee Club, Hockey
Hobby: Resting
Pet Peeve: Walking to school
Future: Going to school

ROSENTHAL, JANET R.
19 Jay Street
Commercial
Proctor, Girls' Bugle & Drum, Tennis
Hobby: Tennis
Future: Office worker

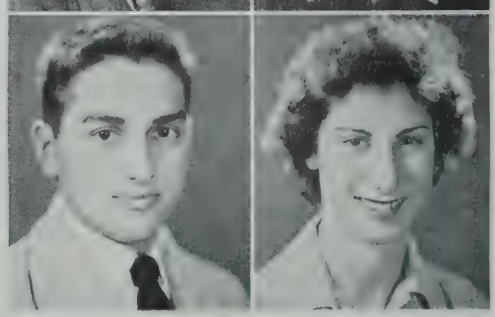

ROSENTHAL, JANICE H.
19 Jay Street
Blackie. Commercial
Tennis, Swimming Club
Hobby: Tennis
Pet Peeve: Being called short
Future: To be a secretary

RUDOLPH, GERTRUDE F.
108 Hudson Street
Trudie. Commercial
Hobby: Bowling
Pet Peeve: Being called Gertie
Future: Going to business college

ROWELL, ALBERT W.
26 Granite Street
Al. Scientific
Radiator Staff, Baseball
Hobby: Drawing
Future: U. S. Marines

RUGGIERO, WILLIAM P.
78 Vernon Street
Bill. General
Hobby: Taking things apart
Pet Peeve: School
Future: Truck driver

ROY, LAURENCE
8 Pinckney Place
General

RUSHWORTH, JANET L.
51 Willow Avenue
Jan. College
National Honor, Girls' Glee Club
Future: Jackson College
Hobby: Music

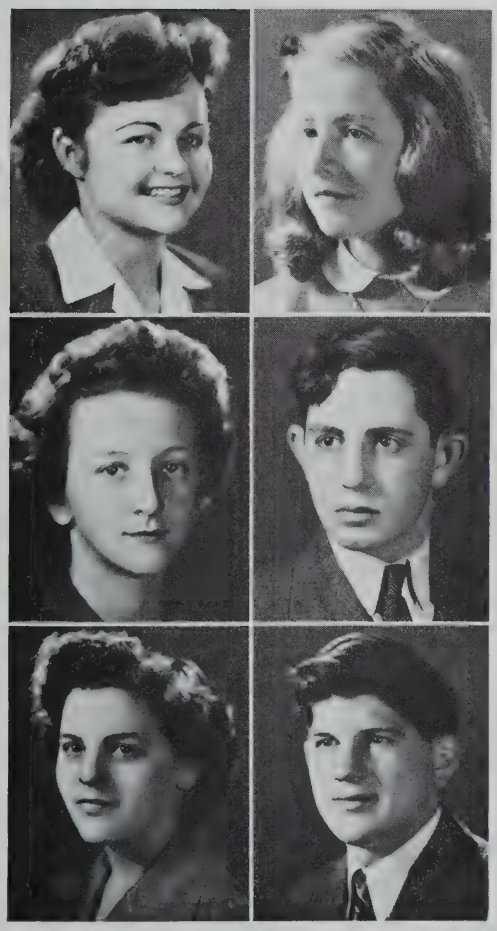

RUSSELL, BEVERLEY A.
19 Curtis Avenue
Bev. College
Radiator Staff, Girls' Glee Club
Hobby: Piano
Pet Peeve: Mathematics
Future: Simmons

SARHANIS, BESSIE
20 Oxford Street
Sleepy. College
Radiator Staff, National Honor, Year Book Staff, Portia, Debating Society, Tennis, Symphony Guild, Girls' Glee Club
Pet Peeve: Attending fraternity "vic" dances
Future: To attend college

RYAN, ELEANOR F.
14 Moore Street
Ellie. Commercial
Hobby: Dancing
Future: Go to business school

SARNO, FRANK R.
74 1-2 Trull Street
Flip. Scientific
Hobby: Truck driving
Future: Marines

SANESI, ZOLA I.
66 Lowell Street
Zo. College
Girls' Glee Club
Hobby: Following famous orchestras
Pet Peeve: Glamorized eyeglasses
Future: Nurse

SARNO, JOSEPH A.
5 Autumn Street
Joe. Commercial
Proctor, Football
Hobby: Drumming
Pet Peeve: People with bad personality
Future: Drummer in an orchestra

SAWTELLE, BETTY
262 Willow Avenue
Commercial
Hobby: Horseback riding
Future: Further schooling

SCHLEICHER, FRED H.
44 Bailey Road
College
Student Council, Traffic Squad, Webster Debating Society
Class Orator

SCAGLIONE, LAWRENCE J.
18 Sewall Street
Scag. Scientific
Hobby: Photography
Pet Peeve: The Fuehrer
Future: World Correspondent

SCOLLES, KATHLEEN A.
191 Broadway
Kay. Commercial
Symphony Guild
Hobby: Dancing
Pet Peeve: Stormy weather
Future: To be a secretary

SCALI, VINCENT J.
10 Chester Avenue
Commercial
Hobby: Drawing
Future: Mechanic in the Army

SCOTT, ELAINE M.
12 Craigie Street
Scotty. College
Hobby: Dancing
Future: Nurses' Training School

SCOTT, FREDERIC A.
25 Houghton Street
Fred. Scientific
Hobby: Music
Pet Peeve: "K" on the end of my first name

SHANE, BEATRICE J.
47 Gordon Street
Bea. College
Hobby: Skating
Pet Peeve: Pork
Future: Nursing

SEARS, MARION G.
108 School Street
Scarsie. College
National Honor Society
Portia Debating Society
Hobby: Walking
Pet Peeve: Red with pink
Future: Simmons College—Analytical Chemist

SHEEAN, JOSEPH J.
54 Laurel Street
Joe. College
Senior Night Committee, Boys' Glee Club, Basketball, Football
Pet Peeve: No elevators in High School
Future: Enlist

SHANAHAN, STELLA R.
30 Calvin Street
Blondie. College
Hobby: Ice skating
Pet Peeve: Being called little
Future: To become a WAVE

SHEEHAN, PAULINE E.
9 Granite Street
Polly. Commercial
Hobby: Skating
Pet Peeve: Sister wearing my clothes
Future: Telephone operator

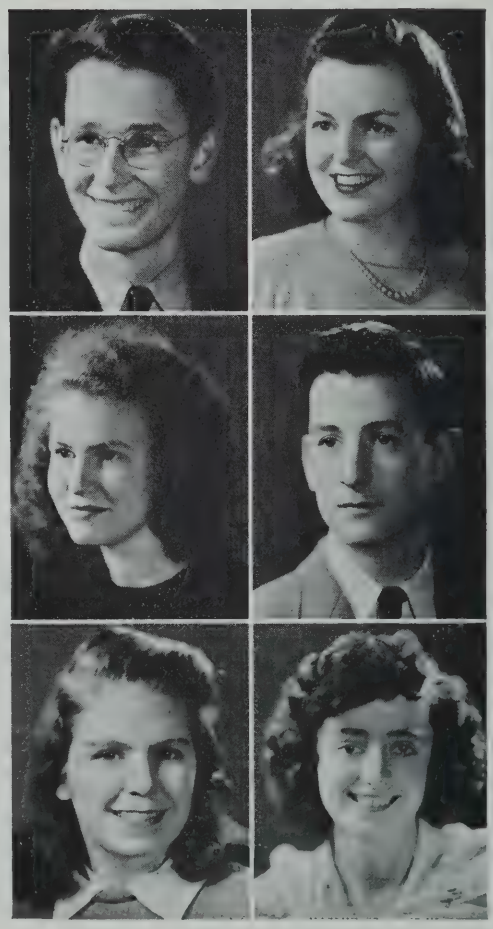

SHEEHAN, THOMAS J.
115 Pennsylvania Avenue
Tom. Commercial
Hobby: Sports
Future: A Civil Service job

SHERMAN, PHYLLIS E.
26 Wesley Street
Phil. College
Radiator Staff
Hobby: Life
Pet Peeve: The War
Future: To be happy

SHERMAN, ARLENE C.
80 Packard Avenue
Renee. College
Horseback riding
Hobby: Reading
Pet Peeve: Being pushed around in crowds
Future: New Hampshire University

SHIN, WONG
66 Morrison Avenue
Scientific
Radiator Staff
Year Book Staff
Hobby: Photography
Future: Photography school

SHERMAN, MINNIE E.
58 Liberty Avenue
Toni. College
National Honor Society
Girls' Glee Club
Hobby: Dancing
Pet Peeve: Gossiping
Future: To attend a school of nursing

SIBLEY, PATRICIA F.
71 Putnam Road
Pat. General
Proctor
Hobby: Bowling
Pet Peeve: Waiting for anyone
Future: Business school or defense work

SIMPSON, SHIRLEY
12 Dartmouth Street
Commercial
Hobby: Skating
Future: To go to business school

SLISKA, JENNIE G.
44 South Street
Queenie. Commercial
Future: Business school

SKEFFINGTON, DORIS V.
21 Bradley Street
Dodie. College
G. A. A. Executive Board, Girls' Bugle & Drum, Baseball, Basketball, Hockey, Swimming Club, Horseback riding
Hobby: Music
Pet Peeve: Wiffles
Future: Nurse

SLOANE, DOROTHY M.
11 Mossland Street
Dot. Commercial
Hobby: Dancing
Future: To be a telephone operator

SKILLIN, SHIRLEY N.
112 Boston Avenue
Skilley. Commercial
Hobby: Roller skating
Future: Office manager

SMALL, G. JANET
96 Ossipee Road
Jan. College
Radiator Staff, National Honor, Senior Night Committee, Orchestra, Student Council, Girls' Glee Club, Editor of Year Book
Hobby: Dancing
Pet Peeve: Knuckle Cracking
Future: College

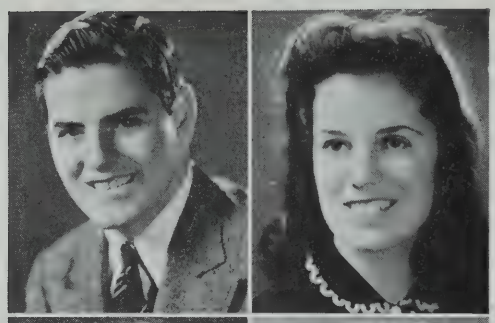

SMALLMAN, WALTER H.
10 Virginia Street
Sam. General
Proctor
Hobby: Photography
Pet Peeve: Fountains that don't work
Future: Newspaper photography

SONIS, PENELOPE
24 Washington Terrace
Poppy. Commercial
Girls' Glee Club
Hobby: Dancing
Pet Peeve: Listening to gossip
Future: To work in an office

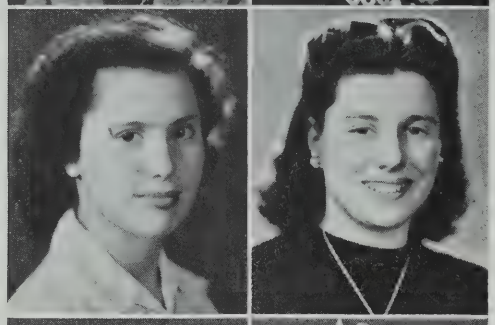

SMITH, ARLINE M.
30 Franklin Street
Commercial
Hobby: Planes
Pet Peeve: Talking during pictures
Future: Stenographer

SOUZA, VIRGINIA L.
3 Adrian Street
Ginny. General
Hobby: Dancing
Pet Peeve: Homework
Future: To work in an office

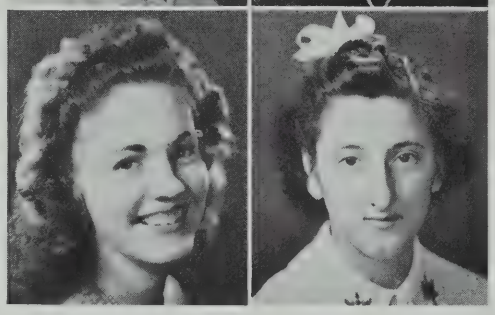

SNELL, MARJORIE E.
29 Chetwynd Road
Margie. General
Tennis Club
Hobby: Horseback riding
Pet Peeve: People who lack a sense of humor
Future: Aviation

SPADARO, ANNA E.
13 Lincoln Street
Speedy. College
Girls' Glee Club
Hobby: Bike riding
Pet Peeve: Being called Shorty
Future: Nurses' training school

SPAGNOLO, NICHOLAS J.
58 Main Street
Nick. College
Proctor, Track
Hobby: Photography
Pet Peeve: Getting up in the morning
Future: Enter religious order

SPERLINGA, JOSEPHINE F.
16 Sewall Street
Joe. Commercial
Radiator Staff
Hobby: Collecting records
Future: Secretary

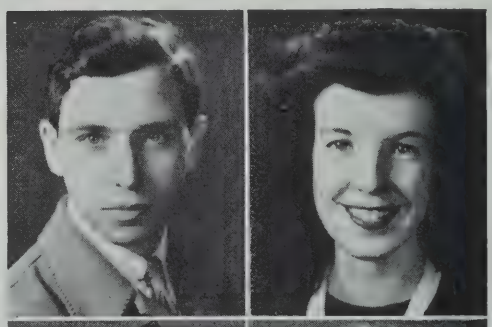

SPEAR, RUTH A.
104 West Adams Street
Tiny. Commercial
National Honor Society
Student Council, Players' Club, Portia Debating Society, Scholarship Play
Hobby: Dancing
Pet Peeve: To be called "Dearie"
Future: Secretarial work

SPINOS, ETHEL
400 McGrath Highway
College
National Honor, Portia Debating Society, Symphony Guild
Hobby: Crocheting
Future: Simmons College

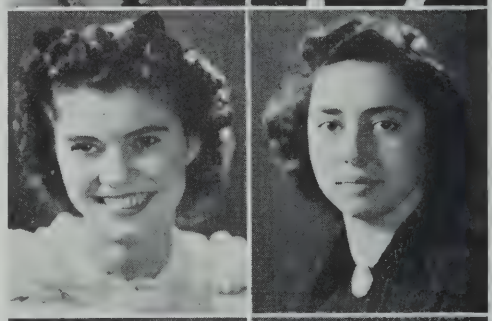

SPERDUTO, SALVATORE C.
39 Horace Street
Spud. College
Hobby: Argument
Pet Peeve: A quiet person
Future: Ministry

STANLEY, CHARLOTTE I.
22 Hall Street
Charl. Commercial
Players' Club
Hobby: Collecting snapshots
Pet Peeve: Crooked seams
Future: Accounting

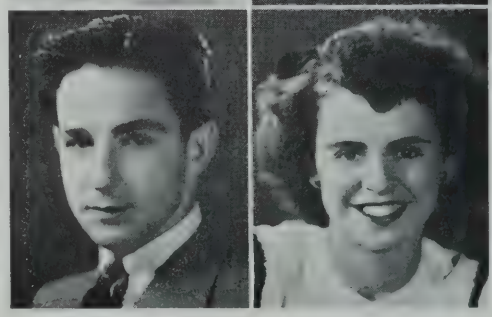

STEEVES, FREDERICK H.
83 Electric Avenue
Hillie. College
Hobby: Sports
Pet Peeve: Being called by my first name
Future: Tufts College

STOBO, WILLIAM N.
16 Westwood Road
Jock. Commercial
Basketball, Football
Hobby: Bowling
Pet Peeve: Crowded busses
Future: Navy

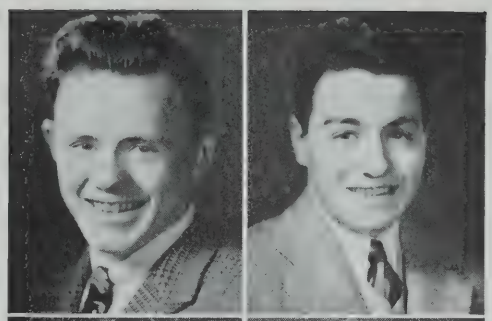

STEVICK, PATRICIA E.
12 Sterling Street
Pat. College
Radiator Staff, Boat Club, Swimming Club, Bowling
Hobby: Dancing
Pet Peeve: Jitterbugs
Future: Simmons

STOICO, NANCY A.
11 Oliver Street
Nan. General
Radiator Representative
Hobby: Dancing
Pet Peeve: Conceited people
Future: Go to work

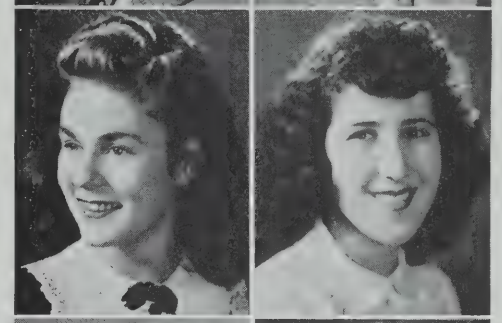

STILES, JUNE A.
68 Mount Pleasant Court
Scotty. Commercial
National Honor Society
Radiator Staff, Year Book Staff
Hobby: Roller skating
Pet Peeve: Would be know-it-alls
Future: College

STRAZZULLO, CATHERINE
64 Lowell Street
Kay. Commercial
Hobby: Swimming
Pet Peeve: Getting up in the morning
Future: To become a nurse

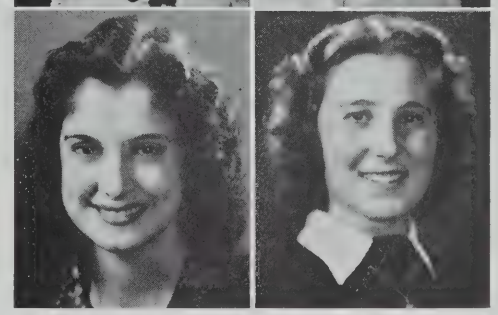

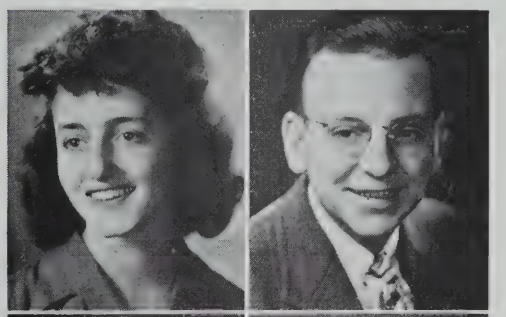

STRUZZIERO, CAROLYN J.
493 Somerville Avenue
Struzzy. Commercial
National Honor Society
Proctor, Portia Debating Society, Girls' Bugle & Drum, Symphony Guild, Swimming Club, Girls' Glee Club
Hobby: Dancing
Pet Peeve: Brown with blue
Future: Business school

SULLIVAN, RICHARD D.
21 Caldwell Avenue
Dick. Scientific
Student Council, Traffic Squad, Players' Club
Hobby: Sailing
Pet Peeve: Work
Future: To join the Navy

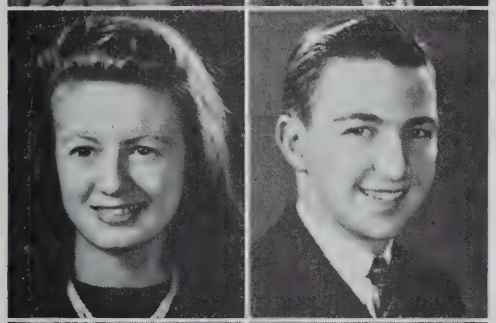

STUART, MARIE T.
223 Highland Avenue
Snookie. General
Hobby: Roller skating
Pet Peeve: Boys
Future: USMC'S

SULLIVAN, RICHARD F.
420 Medford Street
U. S. Navy

SULLIVAN, CLAIRE E.
168 Summer Street
Kay. Commercial
Symphony Guild, Girls' Glee Club
Hobby: Dancing
Future: Business school

SUTTON, MARIE T.
25 Bailey Road
General
Hobby: Bowling
Pet Peeve: People who snap gum

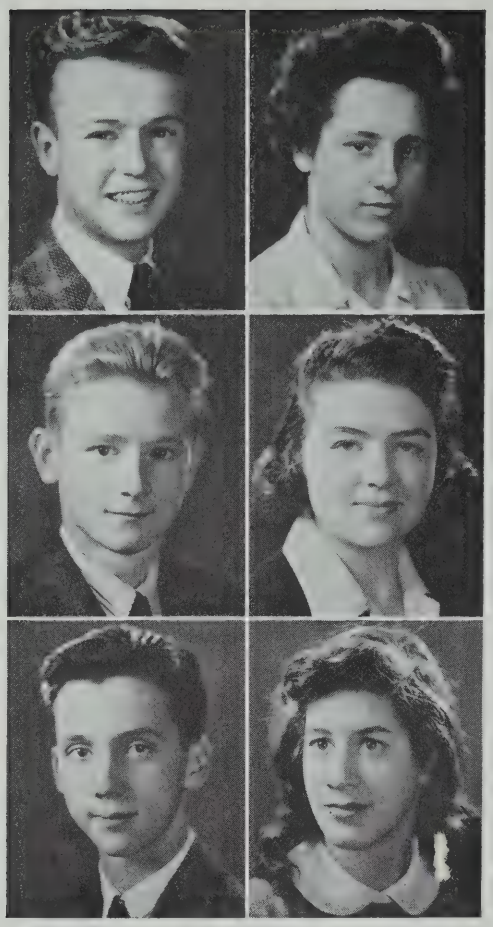

SWEENEY, DONALD J.
19 Taylor Street
Don. Scientific
Football
Hobby: Billiards
Future: To be a success in life

TAWSE, ALEXANDER
146 Morrison Avenue
Red. Scientific
Boys' Glee Club, Track
Hobby: Hockey games
Pet Peeve: Getting up in the morning
Future: Enter the Navy

TAYLOR, EDWARD H.
19 Gilman Street
Eddie. Commercial
Orchestra, Band
Hobby: Drums
Pet Peeve: Dull movies
Future: Boston University

TAYLOR, FLORENCE M.
5 George Street
Commercial
Radiator Staff, 4-H Club
Hobby: Roller skating

TAYLOR, MILDRED E.
3 Thurston Street
Mil. Normal
Hobby: Bowling
Future: College

TAYLOR, PHYLLIS E.
50 Cameron Avenue
Taylor. Commercial
G. A. A. Executive Board, Basketball, Swimming
Hobby: Eating
Pet Peeve: Getting up in the morning
Future: Business school

TAYLOR, RICHARD T.
37 Sargent Avenue
Gus. College
Hobby: Roller skating
Pet Peeve: Plumbers
Future: Tufts College

TERZI, CARL J.
50 Vernon Street
Chuck. Commercial
Hobby: Horseback riding
Pet Peeve: Working
Future: Clerical work for government

THOMAS, HELEN M.
24 Brastow Avenue
College
National Honor Society
Players' Club, Portia Debating Society
Scholarship Play
Hobby: Music
Pet Peeve: Geometry
Future: Nurses' training School

THOMPSON, EVELYN M.
37 Putnam Road
Eve. General
Hobby: Skating
Future: Telephone operator

TILTON, GLADYS I.
9 Newbury Street
Tillie. General
Proctor, Orchestra, Girls' Bugle & Drum, 4-H Club, Baseball, Basketball, Hockey
Pet Peeve: Going to bed and getting up
Future: Nursing

TODISCO, ANTHONY
17 Porter Street
College
Junior Red Cross
Hobby: Printing
Pet Peeve: Slacks on a girl
Future: Enter Military College

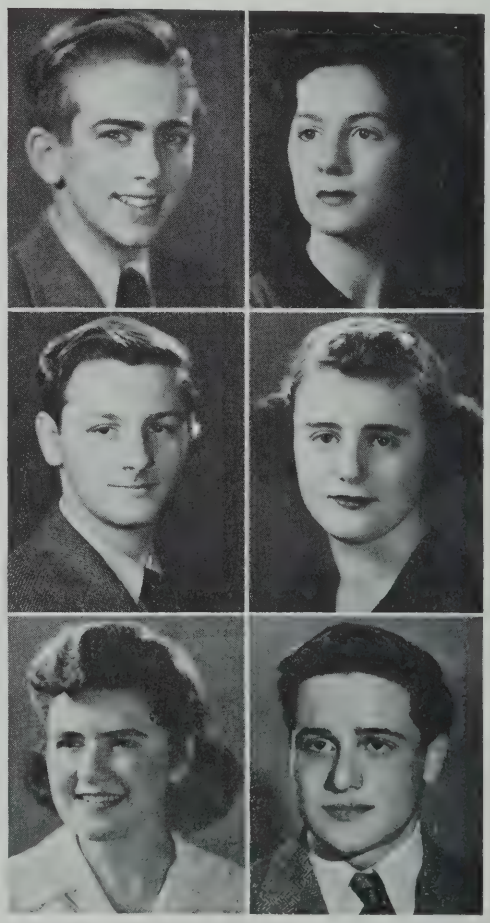

TOOMEY, ARLINE F.
38 Berkeley Street
Duchess. Commercial
Swimming Club, Girls' Glee Club
Hobby: Horseback riding
Future: Business School

TROISI, CHARLES C.
200 Central Street
Carl. Scientific
Proctor, Basketball
Hobby: Sports
Pet Peeve: Work
Future: College

TOTTY, ETHEL L.
31 Barton Street
College
Hobby: Dancing
Future: College

TROUGHTON, JOHN F.
42 Bailey Road
Scientific
Hobby: Collecting records
Pet Peeve: Teachers
Future: Northeastern University

TRAVERS, WILHELMINA E.
15 Calvin Street
Willie. General
Hobby: Reading
Pet Peeve: Argumentative person
Future: To be a Spanish translator

TUCCELLI, ANN J.
38 Fountain Avenue
Ann. Commercial
Hobby: Bowling
Pet Peeve: People who scrape fingernails on blackboard
Future: Clerical work

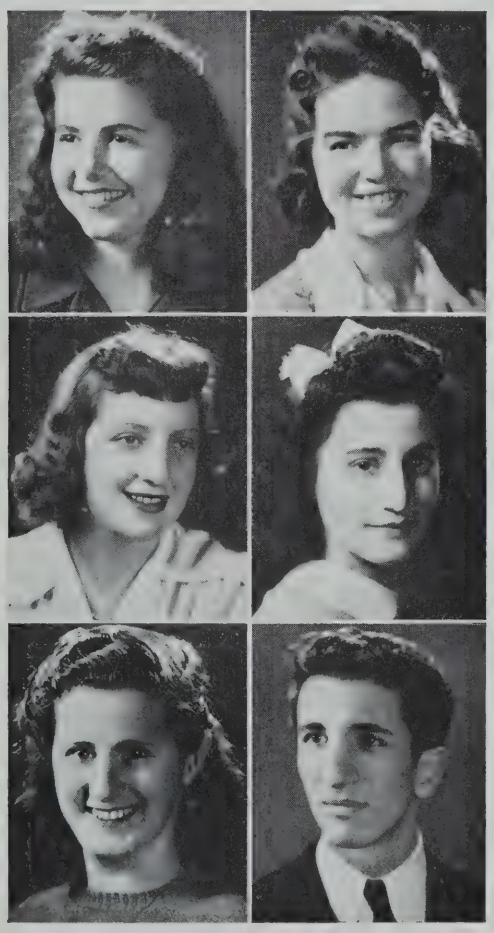

TUFF, RUBY M.
16 Sunset Road
Rube. College
National Honor Society
Hobby: Swimming
Future: To take a comptometer course

VANGEL, MARIE
31 Mansfield Street
College
National Honor Society
Year Book Staff, Portia Debating Society
Hobby: Reading
Future: Nurse

TUROSZ, IRENE A.
17 Moore Street
Renie. General
National Honor Society
Hobby: Pan-American affairs
Pet Peeve: Bus drivers who drive by without stopping
Future: A clerk in the foreign service

VENA, EDITH M.
49 Marshall Street
Edie. Commercial
Girls' Bugle & Drum, Cheerleader
Hobby: Bowling
Pet Peeve. Boys not giving seats to girls in busses
Future: Commercial school to become a typist

UNDERHILL, MILDRED J.
41 Governor Winthrop Road
Millie. College
Future: Nurse

VENDETTUOLI, EUGENE G.
10 Winter Hill Circle
Gene. Scientific
Hobby: Sports
Pet Peeve: Homework
Future: Service

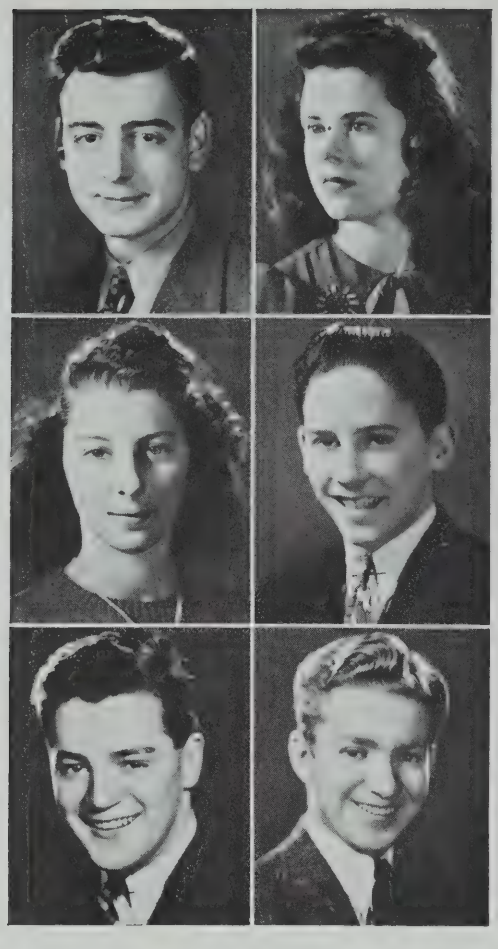

VERGNANI, STANLEY E.
10 Pitman Street
Stan. Scientific
Hobby: Sleep
Pet Peeve: Work
Future: Service

WAGNER, CATHERINE T.
28 Farragut Avenue
Kay. Commercial
Hobby: Dancing

VOGT, EVELYN B.
62 Hudson Street
Evie. Commercial
Girls' Bugle & Drum
Hobby: Bicycling
Pet Peeve: Homework
Future: Bookkeeper

WAHLERS, ROBERT W.
51 Bow Street
Bob. Scientific
Hobby: Bowling
Future: Join the Service

VOSSMER, ARTHUR H.
22 White Street Place
Art. General
Proctor, Boys' Glee Club
Hobby: Flying
Future: Navy

WALDRON, DANIEL J.
17 Sunset Road
Dan. Commercial
Proctor
Hobby: Golf
Future: Armed Forces

WALDRON, MARY L.
29 Victoria Street
Bi-Bi. Commercial
Girls' Glee Club
Hobby: Music
Pet Peeve: Bleached hair
Future: Office work

WALSH, MARY I.
297 Summer Street
Micky. College
Hobby: Skating
Future: Emmanuel College

WALL, HAZEL D.
11 Sellon Place
Sparky. Normal
Hobby: Ice skating
Pet Peeve: Special period
Future: State Teachers' College or WAVES

WALSH, RICHARD E.
188 Powder House Blvd.
Dick. General
Hobby: Boating
Pet Peeve: Talking teachers
Future: Navy

WALSH, HELEN J.
40 Crescent Street
Helen. Commercial
Hobby: Dancing
Future: Business school

WALSH, WILLIAM E.
31 Harold Street
Bill. Commercial
Hobby: Swimming
Future: Navy

WAMBOLT, MARGARET F.
40 Otis Street
Peggy. Commercial
National Honor Society
Hobby: Dancing
Future: Business school

WASS, JOAN
144 Highland Avenue
Joe. College
Year Book Staff, Radiator Staff, National Honor Society, Orchestra, Horseback Riding, Symphony Guild
Hobby: Piano
Pet Peeve: Argument
Future: Tufts College, Chemistry

WARD, MARJORIE C.
47 Oliver Street
Wardie. Commercial
Hobbie: Photography
Pet Peeve: Rising before the sun gets around
Future: Get a defense job

WATERMAN, CHESTER F.
22 Dell Street
Chet. General
National Honor Society
Boys' Glee Club
Hobby: Photography
Future: Modern Piano, Organ

WARREN, GORDON R. W.
60 Vinal Avenue
Bud. Scientific
Hobby: Music
Future: Armed services

WATSON, CLAIRE L.
263 Broadway
College
Hobby: Dancing
Future: Wilfred's Beauty Academy

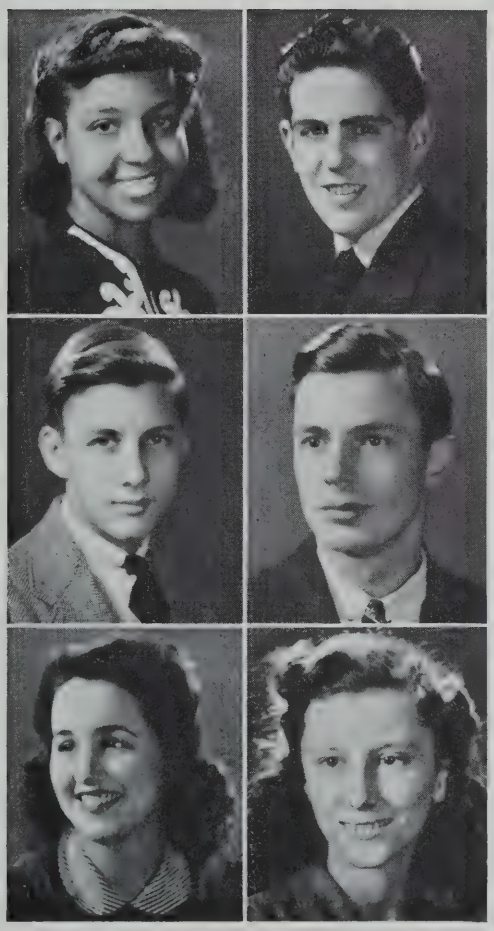

WATSON, ELIZABETH
36 Elmwood Street
Commercial

WEBSTER, JOHN L.
14 Woods Avenue
Jake. Scientific
Hockey, Track, Baseball
Hobby: Beating "Stonewall" in pool
Pet Peeve: Draft board
Future: President of B. H. O.

WEBB, HARRY W. J.
21 Allen Street
Harry. Commercial
Hobby: Baseball
Future: Join the Navy

WELCH, FREDERICK J.
39 Oak Street
Freddie. Commercial
Student Council, Proctor, Traffic Squad
Hobby: Collecting souvenirs
Pet Peeve: Memorizing poems
Future: Study law

WEBB, MADELINE
21-A Gilman Terrace
College
Orchestra
Girls' Bugle & Drum

WENTWORTH, LILLIAN G.
28 Melvin Street
College
Junior Red Cross
Hobby: Swimming
Future: Business school

WENTZELL, FREDA M.
22 Park Avenue
Reitzie. Commercial
Hobby: Movies
Pet Peeve: Home work
Future: Office work or WAACS

WHITEHOUSE, GLADYS
6 Remick Court
Blondie. Commercial
Hobby: Roller skating
Pet Peeve: Getting up early in the morning
Future: Business world

WHARTON, RUTH P.
47 Simpson Avenue
Red. College
Horseback riding
Hobby: Collecting miniature animals
Pet Peeve: Home work
Future: Nurse

WHITMAN, JEAN R.
38 Packard Avenue
Jeanie. College
Bowling
Hobby: Going to the movies
Pet Peeve: Oral compositions
Future: To be a nurse

WHITE, MARILYN M.
45 Bay State Avenue
Lynn. Commercial
Orchestra, Girls' Bugle & Drum, Basketball, Hockey, Swimming Club
Hobby: Dancing
Pet Peeve: Crowded busses
Future: To work in an office

WHITTAKER, WILSON E.
135 Walnut Street
Flash. Scientific
National Honor Society
Favorite Hobby: Hockey
Pet Peeve: Solid geometry
Future: Tufts College

WHITTIER, JEAN S.
105 Heath Street
Whit. College
Hobby: Skating
Pet Peeve: Home work
Future: Business school

WILLIAMS, PATRICIA L.
27 Concord Avenue
Pat. Commercial
Radiator Staff, Proctor, Basketball, Girls' Glee Club
Hobby: Dancing
Pet Peeve: Gum snappers in the show
Future: Business college

WIERZBICKI, VIRGINIA G.
44 Pearson Avenue
Ginger. Commercial
Hobby: Writing letters
Pet Peeve: Home work
Future: Manchester business school

WILLIAMS, ROBERT ALLEN
41 Alpine Street
Bob. Scientific
Hockey

WILLIAMS, FRANCES L.
32 Central Roard
Frannie. Commercial
Pet Peeve: Gossipers
Future: Stenographer

WILLIAMS, RUSSELL P.
82 Mount Vernon Street
Little Willie. General
Hobby: Roller skating
Pet Peeve: Going to bed nights
Future: U. S. Navy

WILLIS, HAROLD J.
15 Woodbine Street
Harry. Commercial
Hobby: Roller skating
Pet Peeve: Having to wait for someone who is late
Future: Airplane mechanic

WISE, EVELYN F.
29 Hawthorne Street
Evey. Commercial
Radiator Staff
Future Business Machine School

WILLWERTH, CHARLES W.
35 Hudson Street
Scientific
Radiator Staff, Boys' Glee Club
Hobby:: Boats
Pet Peeve: Women
Future: Medical School, Tufts

WOHR, THOMAS E.
23 Cottage Avenue
Tom. Scientific
Hobby: Model Airplane Building
Pet Peeve: French
Future: Tufts College or Marines.

WILSON, DORIS M.
19 Forster Street
Commercial
Hobby: Roller Skating
Future: Receptionist

WOLF, HELEN E.
3 Watson Street
Blandie. General
Proctor, Tennis, Girls' Glee Club
Hobby: Collecting menus and napkins
Pet Peeve: Riding on the crowded 8:10
Future: Further Schooling

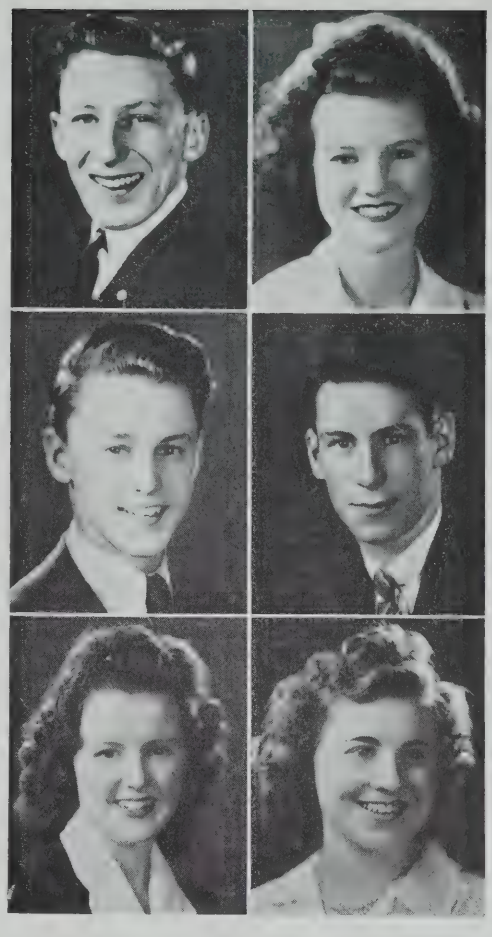

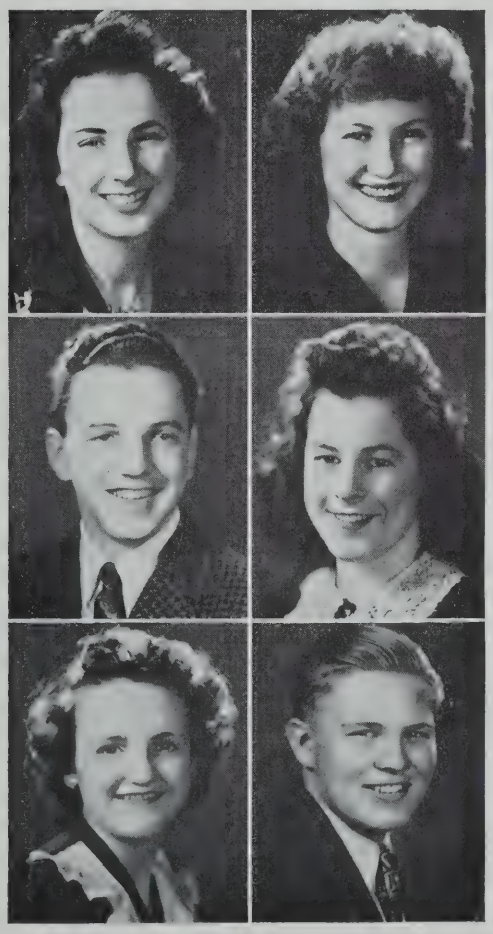

WOODBURY, WANDA L.
363 Broadway
Commercial
Hobby: Collection foreign designed dishes

YOUNG, BARBARA H.
37-A Summer Street
Babs or Rusty. Commercial
Hobby: Dancing
Pet Peeve: Don't like to be called Shorty
Future: To go to work

WRIGHT, FREDERICK S.
27 William Street
Speed. College
Senior Night Committee, Traffic Squad
Hobby: Collecting records
Pet Peeve: Getting up in the morning
Future: College or Navy

YOUNG, KATHLEEN F.
131 Morrison Avenue
Kay. Commercial
National Honor Society
Class Day Committee, Girls' Bugle & Drum
Hobby: Dancing
Pet Peeve: A poor sport
Future: Secretarial work

WRIGHT, JEAN M.
46 Prescott Street
Commercial
Radiator Staff
Hobby: All sports
Pet Peeve: Crowded places
Future: Secretary

ZACKRISON, CHESTER E.
267 Willow Avenue
Chet, Zack. Scientific
National Honor Society
Hobby: Chemistry
Pet Peeve: Radio plugs
Future: Hope to go to college; get B. S. as chemist

ZAKSZEWSKA, IRENE S.
68 Line Street
Zackie. College
Hobby: Dancing
Pet Peeve: Men
Future: Army Nurse

ZELLE, PHYLLIS J.
150 School Street
Phil. Commercial
Radiator Staff, Girls' Bugle and Drum
Hobby: Reading
Pet Peeve: Studing
Future: Waves

ZANI, RITA M.
22 Craigie Street
Commercial
Hobby: Collecting Records
Pet Peeve: Learning Poems
Future: Manchester Business School

ZIEGEL, PHYLLIS A.
8 Foskett Street
Phyl. College
National Honor Society, Symphony Guild, Girls' Glee Club
Hobby: Skating
Pet Peeve: Interruptions when playing the piano
Future: Mathematician

ZANGO, BESSIE H.
7 Burnside Avenue
General
Hobby: Classical Dancing
Pet Peeve: Stocking situation
Future: Sargeant School

ZONGHETTI, YOLANDA A.
14 Webster Street
Yola. Commercial
Hobby: Dancing
Future: Beautician

ERICSON, BRENDA J.
11 Morrison Place
College
Hobby: Dancing
Future: Bishop Lee

JODICE, BENJAMIN A.
81 Rogers Avenue
Bud. General
Hobby: Night Work
Pet Peeve: School
Future: To enlist in the service

NIGHELLI, UGO
7 Richdale Avenue
Curly. Scientific
Pet Peeve: Red Sox
Future: U. S. Navy

STANION, STANLEY V.
17R Glen Street
Stan. General
Boys' Glee Club, Baseball
Hobby: Swimming
Pet Peeve: Special Periods
Future: Naval Air Corps

CANCELLIERE, LEONARD, J. P.
33 Glenwood Road
Lennie. College
Hobby: Billiards
Pet Peeve: Listening to classical music
Future: To make safe the unalienable rights of man

McLEAN, ROBERT A.
16 MacArthur St.
Mac. College
Pet Peeve: Zoot suits
Future: College

ANDERSON, ROLF T.
15 Pennsylvania Avenue
U. S. Army

BAKER, LAURAINE L.
11 Corinthian Road
Laurie. Commercial
Hobby: Roller Skating
Pet Peeve: People who argue with me
Future: Telephone operator

BELIVEAU, PAUL
30 Fenwick Street
Bell. General
Boys' Glee Club
Hobby: Studying
Future: Join the Navy

BIRSE, DOUGLAS G.
37 Corinthian Road
Suicide. Scientific
Hobby: Photography
Pet Peeve: Celophane-crushing movie fans
Future: Tufts, chemical engineering

BLAIR, MARY I.
455 Somerville Avenue
Honey. General
Hobby: Reading
Pet Peeve: Singing

BRENNER, CHARLES H.
46 Springfield Street
Smoky. Scientific
Boys' Glee Club
Hobby: Women
Future: Army

BRINE, DONALD
22 Cambria Street
U. S. Navy

CALIA, VINCENT
21 Michigan Avenue
Vin. College
Players' Club, Webster Debating Society
Hobby: Hunting
Pet Peeve: Slacks
Future: West Point

CAMPBELL, JOSEPH E.
21 Raymond Avenue
U. S. Marines

CARPER, CHARLES L.
105 West Quincy Street
Chuck. General
Hockey, Baseball
Hobby: Designing cars
Pet Peeve: Teachers
Future: To go to California in a Buick

CLIFFORD, JAMES J.
46 Elm Street
Cliff. Commercial
Hobby: Stamps
Pet Peeve: Home work
Future: Join the Navy

COBLENTS, NORMA A.
41 Glenwood Road
Norm. Commercial
Proctor
Hobby: Dancing
Pet Peeve: Home work
Future: Private secretary

COLLINS, JOHN N.
10 West Street
Jackie. Commercial
Hobby: Playing pool
Future: To secure a job

CONROY, DOROTHY M.
44 Oak Street
Dot. Commercial
Pet Peeve: Gossips

CONROY, LEO J.
95 Belmont Street
U. S. Navy

COSTA, DOROTHY G.
164 Glen Street
Dot. Commercial
Hobby: Reading
Future: Work in an office and go to night school

COSTA, GENEVIEVE G.
164 Glen Street
Gennie. Commercial
Hobby: Reading
Future: Work and night school

DANIELS, KENNETH A.
71-A Rush Street
Ken. Scientific
Proctor
Hobby: Drawing
Pet Peeve: Girls wearing slacks
Future: Navy

DENMAN, EDWARD L.
11 Hillside Park
Moe. General
Hobby: Harmonica Playing
Pet Peeve: Tiresome work, such as studying
Future: Engineer or machinist

FITZGERALD, WILLIAM F.
120 Pearl Street
Bill. Scientific
Track
Future: Army

FROST, CLYDE J.
7 Simpson Avenue
U. S. Navy

GOLLZI, DORIS M.
159 McGrath Highway
Commercial

HARDING, CHARLES
44 Charnwood Road
Massachusetts Maritime Academy

HEALEY, JOHN J.
8 Whitfield Road
Chief
Student Council, Traffic Squad, Basketball
Hobby: Photography
Pet Peeve: Pessimists
Future: Army

HILL, EDWARD J.
1045 Broadway
U. S. Army Air Corps

HOOPER, WALTER
79 Newbury Street
Harry. Commercial
Band, Hockey
Hobby: Baseball
Pet Peeve: Traffic squad
Future: Join the Navy or go to business school

JOHNSON, PAUL
19 Newbury Street
U. S. Marines

KELLY, JOSEPH T.
50 Benton Road
Joe. Scientific
Hobby: Photography
Pet Peeve: School
Future: Navy

KENNISTON, HENRY W.
32 Powder House Boulevard
U. S. Navy

LANGONE, ANTHONY J.
29 Minnesota Avenue
Tony. Commercial
Hobby: Taking things apart
Pet Peeve: Home work
Future: Airplane mechanic in the Army Air Corps

LAWLESS, WALTER J.
123 Walnut Street
Mohawk
Scientific
Hobby: Photography

LOYE, CATHERINE R.
34 Governor Winthrop Road
Kaye. Commercial
Hobby: Reading
Pet Peeve: Person who talks incessantly
Future: Work in Civil Service

McCOUBREY, BETTY A.
19 Ossipee Road
Bam. Normal
Hobby: Dancing
Pet Peeve: Girls
Future: Nurse

NUGENT, THOMAS F.
21 Cypress Street
Bud. Commercial
Proctor
Hobby: Bowling
Pet Peeve: U. S. History
Future: Join the Navy

O'BRIEN, EILEEN T.
20 Alston Street
Sis. Commercial
Hobby: Roller skating
Pet Peeve: People not being punctual
Future: Go to work

O'CONNELL, MARY T.
24 Beacon Place
Oakie. General
Hobby: Going to the Movies
Pet Peeve: Knee socks
Future: Nurse

O'CONNOR, CHESTER W.
34 Chetwynd Road
Rusty. General
Traffic Squad, Horseback riding
Hobby: Pool
Pet Peeve: Haughty people
Future: Armed forces

O'ROURKE, JAMES P.
25 Banks Street
Jim. Commercial
Hobby: Sports collection
Future: To be a reporter for a big paper

PATALANO, MARY R.
139 Summer Street
Pat. Commercial
Hobby: Collection of Drawings
Future: Secretary

PLANT, JEROME F.
281 Highland Avenue
Jerry. Scientific
Hobby: Horseback riding
Pet Peeve: Getting up in the morning
Future: Join the U. S. marines and go to Tokyo

PYNE, JAMES M.
88 Bailey Road
General
Hobby: Swimming
Pet Peeve: English
Future: Army

ROBERT, MARIE T.
299 Highland Avenue
Bobby. Commercial
Hobby: Swimming
Pet Peeve: Unexpected tests
Future: I plan to go to a business school

ROBINSON, RUTH L.
5 Marshall Circle
Butch. Commercial
Hobby: Writing letters
Pet Peeve: Reading and eating in bed
Future: Nursing school

RYAN, HAROLD S.
75 Curtis Street
Scientific

SOUSA, CLAIRE P.
121 Prospect Street
Pat. Commercial
Girls' Glee Club
Hobby: Skating
Future: Business school

STEARNS, WILLIAM P.
36 Richdale Avenue
U. S. Navy

SULLIVAN, JOSEPH P.
12 Murray Street
Joe. Commercial
Band
Hobby: Photography
Pet Peeve: People who are conceited
Future: Boston University

SULLIVAN, MILDRED T.
62 Highland Avenue
Millie. General
Hobby: Horseback riding
Pet Peeve: To be called Mildred
Future: Nurse

SWENSON, ROBERT A.
62 Fellsway West
Bob. Commercial
Hobby: Stamp collecting
Pet Peeve: Women drivers
Future: College

WALSH, PAUL R.
9-A Tennyson Street
General
Future: U. S. Army

WEISSMAN, SYLVIA
39 Vermont Avenue
College
Swimming Club
Hobby: Photography
Pet Peeve: Vaughn Monroe
Future: College

WELSHMAN, ROY
354-A Broadway
General

In Memoriam

WALTER DAVID HAHN

RICHARD PAUL MURPHY

MUSIC CLASS

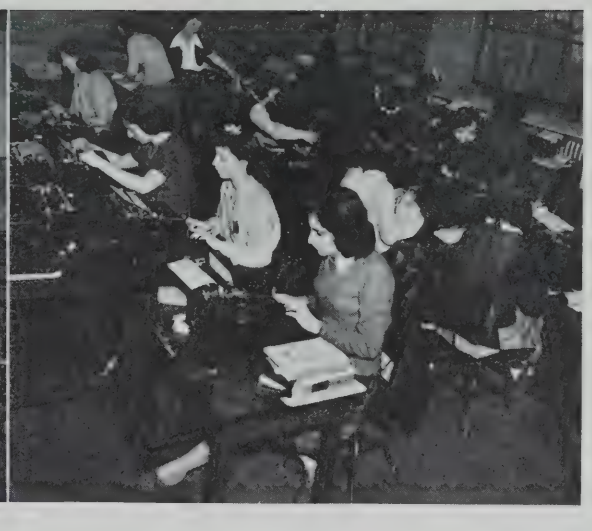

TYPING CLASS

HOUSEHOLD ARTS DEPARTMENT

LIBRARY

RADIATOR EDITORIAL ROOM

TREASURY FLAG IS RAISED

National Honor Society

FIRST DRAWING: APRIL, 1942

SECOND DRAWING: MARCH, 1943

George Albrecht
Despa Alexis
Priscilla Allen
George Baratta
Kathleen Barley
Betty Barr
Betty Berra
Gloria Biaggiotti
Despa Boyages
Phyllis Brosnahan
Yvonne Brouillette
Ruth Campbell
Marie Carr
Mary Cavicchio
Phyllis Cheney
Erma Coppi
John Crispo
Joseph Dabenigno
Ann Dalaklis
Lucy DeMango
Kenneth Dickermn
Leda Dini
Elizabeth Dohanian
Constance Efstratiou
Marie Fabbri
Florence Finkelstein
Mary Finn
Ruth Fitzgerald
Mary Gale
Antoinette Gerotheou
Alfred Giannoccari
Madeline Gillespie
Charles Gumushian
Helen Heanue
Myra Hillson
Felix Huber
Frank Hunt
Eleanor Iandoli
Kenneth Kelton
Natalie Larsen
Marie Lassen
Constance Lindsay
Robert MacPherson
Ruth Marshall
George McGonagle
Louis Medeiros
Robert Moore
Marjorie O'Donoghue
Paul Paradis
Frank Parker
William Peters
Marion Peterson
Donald Phelps
Claudio Piano
Richard Picardo
Harold Ridlon
Anna Romano
Janet Rushworth
Bessie Sarhanis
Marion Sears
Janet Small
Minnie Sherman
Ruth Spear
Ethel Spinos
June Stiles
Carolyn Struzziero
Helen Thomas
Ruby Tuff
Irene Turosz
Marie Vangel
Margaret Wambolt
Chester Waterman
Joan Wass
Sylvia Weissman
Lillian Wentworth
Wilson Whittaker
Kathleen Young
Chester Zachrisan
Phyllis Ziegel

National Honor Society

Character, Scholarship, Leadership, Service

Another prosperous year has come to a close for the members of the Somerville Chapter of the National Honor Society, still upholding the standards set for them by the Class of 1927.

The nucleus of the membership for the year was chosen last spring, when twenty members of the Junior Class were inducted at a public assembly in the school hall.

At the first meeting in the fall, Mr. Obear asked for volunteer workers for the War Bond and Stamp Drive. The members quickly responded and have been working diligently all year.

First Semester

Robert Moore	President
Phyllis Ziegel	Vice-President
Joan Wass	Secretary
Harold Ridlon	Treasurer
Phyllis Brosnahan	Representative to Student Council

Student Council

The members of the Council include officers of each class, the floor proctors, representatives from each of the various extra-curricular activities of the school, and a faculty member. The views of the entire student body are therefore considered in the discussion of all sorts of problems of school interest.

Most of the time has been devoted to the War Effort this year. The winning of the Treasury Flag was an honor that the Council assisted in attaining, especially through the weekly publication of the "Minute Man", which promoted interest among the students in buying more stamps and bonds.

The leaders were Miss A. M. Browne, from the faculty and officers, Frank Hunt, president; Marjorie O'Donoghue, vice-president; Dorothy Shea, junior vice-president; Claudio Piano, secretary-treasurer.

Class Day and Senior Night Committees

On May 24th, the annual Class Day exercises were held. Arrangements were under the direction of the committee: Paul Paradis, Louise Doherty, Kathleen Young, William Peters, and Dorothy DiCicco, chairman. The class ode, written by Antoinette Gerotheou, was lustily sung by the entire class. Marylyn Genser read the class poem, and the oration was ably delivered by Fred Schleicher.

Mr. Sears accepted the gift in behalf of the class.

The entire class marched to the campus where, according to tradition, the Ivy was planted and the spade presented to the Junior Class president.

Senior Night, that gala event in the rather dull existence of every Senior, was held much earlier than usual this year, on March 3. The hall honored for this affair was the Somerville Armory, and after rather extensive decorating, it proved very satisfactory.

Music was supplied by Baron Hugo and his orchestra.

Most of the credit for the big event was due to the work of Frank Hunt, chairman of the Senior Night Committee, assisted by Janet Small, Ruth Fitzgerald, Joseph Sheehan, and Fred Wright.

Class Will

We, the class of 1943, have spent three pleasant and enjoyable years at the Somerville High School. In accordance with tradition, we joyously (not a bit reluctantly) leave to the faculty, organizations, and students, the following things to make them a "wee bit" happier in the coming years:

1. To the incoming Seniors we leave: A master key in order to open their lockers whenever their little hearts desire, instead of having to go to the trouble of trying to track down the teacher who carries this all-important key.
   A vague hope of getting some food (?) down in the cafeteria after the hungry youngsters have finished their banquets at Sophomore and Junior lunch. (Cheer-up! Maybe under rationing you may have a better chance).
2. To the Sophomore and Junior boys we leave the wonderful training in commando tactics to prepare the frail dears for the Army.
3. To the Sophomore and Junior girls who haven't any men in the Service to write them mushy letters (is there such a girl?) we solemnly leave the 4 F's of S. H. S. to keep them happy.
4. To Mr. Holmes we leave homeroom pupils who will tolerate his singing of tantalizing Spanish, French, and Italian melodies, and who will be willing to learn the Chinese language instead of doing their homework during the Special period.
5. To Mr. Buckley, Mr. Sprague, Mr. Pearson and other faculty treasurers we bequeath gigantic safes in which to store election ballots and the vast sums collected from the poor, poor (?) students for dues, subscriptions, and tickets.
6. To Mr. Hall we leave some science apparatus that really works.
7. To Student Council we leave a small fortune in its treasury, although certain members (F. H.) tried desperately to squander it for the finer things of life.
8. To Webster and Portia Debating Societies we leave the new members and that exclusive dream of combining the two clubs. (Leave it to the girls to think of something as gruesome as that! (A-hem!)
9. To the glamour gals (and guys) of Players' Club we leave the sincere hope that they will carry on as valiantly and successfully (with all the war-time difficulties) as the Class of '43.
10. Due to the shortage of young men we leave the Traffic Squad the brilliant idea of taking on the fairer sex of S. H. S. to control "traffic" in the corridors and "brighten up" the organization.
11. To the Radiator we present a group of embryo journalists who are sufficiently clairvoyant to foretell the vagaries of the School Committee in regard to vacations. This is essential for a successful working schedule for magazine and Yearbook.
12. To the future dance committees we pass along the great task of finding a method for "blacking out" the gym in an easy and **inexpensive** way.
13. To Mr. Sears, the faculty, and anyone and everyone connected with dear old S. H. S., we Seniors leave deep gratitude for the many things they have done to make our stay both educational and pleasant throughout the three years that we have spent here.

(Signed)
The Class of 1943.
Witnessed by:
Claudio Piano

Junior Officers

CHARLES SHEA
President

DOROTHY SHEA
Vice-President

MARIE WEBB
Secretary

ARTHUR HEALEY
Treasurer

Junior Class History

As we, the class of 1944, finish this our Junior Year, we look back upon a year of war and suffering; a year in which many changes have taken place in the schools; and we recall with justifiable pride the accomplishments of our class.

Our first business was the election of Class Officers: President, Charles Shea; Vice-President, Dorothy Shea; Secretary, Marie Webb; treasurer, Arthur Healey.

Portia and Webster, our debating societies, the Players' Club and other school organizations were well augmented by Juniors, and many of our classmates were in the athletic squads. The Junior Class had no shortage of musical talent. A large number were in the activities of the Band, Orchestra, Girls' Bugle and Drum Corps, Chorus, and Glee Clubs. Nor were we only socially and athletically inclined. Quite a number of Juniors were elected to the National Honor Society and to the staff of the Radiator.

There were many interruptions during the year, and not a few changes. By purchases of War Bonds and Stamps, the Juniors helped the school to win the Treasury Flag. A weekly sheet, "The Minute Man", had three Juniors on its staff.

Some of our classmates left during the year to join the country's armed forces.

We look forward to our last year in high school courageously, proud of our past, aware of our present, confident of our future.

Dorothy Shea, '44

Sophomore Executives

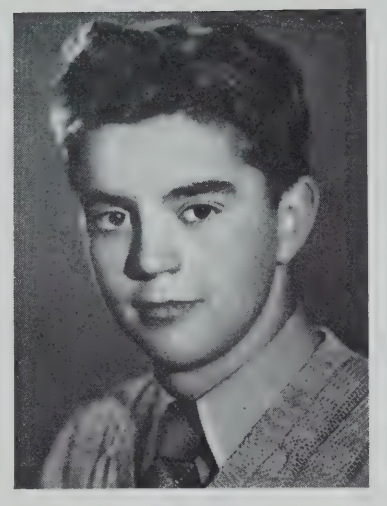

CHARLES ESCOTT

CHARLES JOHNSTON

VILMA SANESI

BERYL O. WORTMAN

Sophomore Class History

We, the class of 1945, have successfully become a part of this school by faithfully taking part in our school's activities. Truthfully we can say that we have tried to do our utmost to follow the fine example set by the Juniors and Seniors.

We are greatly honored by the fact that many Sophomores have made maximum credit, and even more, credit.

The long-awaited elections for the Sophomore Executive Committee took place on March 26, 1943. Those chosen were: Charles Escott, Charles Johnston, Vilma Sanesi, and Beryl Wortman. By this occasion, we became fully aware that we were an important part of Somerville High School.

This class is gifted with great musical talent and the musical organizations were supported by many Sophomores.

A few of our boys were on the football squad, but a more satisfactory number played basketball. Six players of the hockey team were Sophomores and five boys took part in track.

We feel well assured that our class will become one of the outstanding classes of Somerville High School.

BOYS' GYMNASIUM

GIRLS' GYMNASIUM

OFFICE MACHINES CLASS

CHEMISTRY CLASS

ART CLASS

STUDENTS' CAFETERIA

Poetry

BALLADE TO HONOR AND PROGRESS

Mary Finn, '43

Today our world is thither bound
  Upon a mission to proclaim
The rights of nations; to astound
  The powers mighty through fierce fame.
Self-int'rest as is triumph's frame
  Can ne'er endeavors true abate
When scored in song and carved in aim
  And led by Honor, conquering Fate.

Justice and truth have Honor crowned
  For she demands that men acclaim
The virtues which her deeds expound,
  Exposing sin to fire and shame;
She always stands, chaste lives to claim;
  Imbedded deeper, lifts each weight,
When Progress brings undying fame
  We're led by Honor, conquering Fate.

For future worldly tests confound
  And tear from many pride and name,
But God grant when life's works are bound
  That neither shall our deeds defame.
Nor on ambition cast their blame:
  For Progress builds both men and state,
And there shall flourish law and game
  When led by Honor, conquering Fate.

ENVOI

Classmates, let us here pledge by name
  These two shall ne'er disintegrate;
That Progress shall these merits claim
  When led by Honor, conquering Fate.

GOLDEN RULE DAYS

Ruth Campbell, '43

Now day by day we work and toil,
  With pencil, book, and pen,
To learn at what point water boils,
  And who found what, and when.

We think and strive our best to learn
  When "x" times six makes "y",
And when the Romans conquered Gaul,
  Or who discovered "Pi".

And in the end we'll grateful be
  For teacher's patient way,
In helping us to reach at last
  Our graduation day.

IN PARTING

Natalie Larsen, '43

The time of parting now has come,
  And we must bid a fond adieu
To all the lessons learned and done,
  And to the friends we loved and knew.

No more as students we'll ascend
  The hill on which this grand school stands;
For our school days are at an end
  And as a group we must disband.

We can no longer loudly cheer
  Our school teams on to victory;
But mem'ry always will make clear
  These happy hours so gay and free.

The gates of life are outward flung,
  And with a sigh, we heed the call.
Although we know that we are young,
  We bravely answer, one and all.

AT DAWN

Josephine Moran, '43

The trees are rustling,
The breeze is singing.
I watch the azure
Streaks of dawn
Camouflage the brilliant blue-whiteness
Of the morning sky;
And all about
The birds are sweetly warbling
To the crimson sun.

The air is clean and cool.
The world is so alive
And glowing between
The gorgeous shrubbery of forest,
Mountain, and dell!
Vibrant and free,
The world is
A wonderful place
At dawn!

Presenting

Year Book Staff

Editor: JANET SMALL

Business Manager
PAUL PARADIS

PAUL PARADIS
Business Manager

Data

Eliz Dohanian
Constance Lindsay
Phyllis Brosnahan
Joan Wass
Burton Greenlaw
Richard Picardo

Poetry

Marilyn Genser
Frank Hunt

Sports

Frank Parker
Elsie Keyser
Alexander Lynch

Business

William Denman
Paul Paradis
Gloria Lively

Proof

Mary Finn
Claudio Piano
Martina Burke
Kenneth Kelton
Bessie Sarhanis
Virginia Carroll
Curtis Brown
George Albrecht

Organizations

Yvonne Brouilette
June Stiles
Constance Efstratiou
Robert Moore
Andrew Mountain

Typists

Theresa Lombardelli
Rose Landuzzi
Venerina Farfarelli
Louise DeMauro
Vilma Castignoli
Mary DePari

Radiator Staff

Sixty years have passed since the Radiator was first published. We are now in our sixty-first year, and it is the opinion of this staff that the school magazine and Year Book have never been better. Two awards have been received from the Scholastic Press Associations last year and this. One, a first prize cup for the best bound high school year book; two, a prize for our monthly magazine, the second best among high schools of New England. We have been commended for our progressiveness in successfully combining literary material and "class chatter", as we call it.

The editor, Robert MacPherson, had to leave in January to go to college, thus relinquishing his editorship of the Year Book. This transition was difficult for everyone. Janet Small became editor and her loyal staff, under the direction of Mr. Lawrence A. Sprague, Business Adviser, and Miss Olive B. MacPherson, Literary Adviser, continued to turn out excellent work.

Radiator Reporters

Class Chatter is the "meringue" of our monthly magazine. These staff members are the ones who take nothing and make something of it. They report the small gossips of homeroom class life, the foibles and frivolities of classmates with varying degrees of delicacy. In addition, each one is a business manager in his homeroom, taking subscription money and circulating the copies every month.

Players' Club

President, Claudio Piano; Vice-President, Helen Nelson; Recording Secretary, Phyllis Brosnahan; Corresponding Secretary, Marguerite McPartland; Treasurer, Robert Moore; Marshal, Richard Lubart; Student Council Representative, Ruth Spear. Under these officers and the direction of Miss Viola Jackson, the club has completed a most successful year, in spite of a more limited membership, due to war-time conditions.

The second annual "Hallowe'en Dance" at the High School Gym, Friday, October 30, was very enjoyable and the proceeds were used to finance the expenses of the Harriet M. Bell Scholarship Play.

SCHOLARSHIP PLAY CAST

On the kind invitations of the colleges, the members have attended dramatic productions at Tufts College and at the Emerson College Playhouse.

Junior Red Cross Council

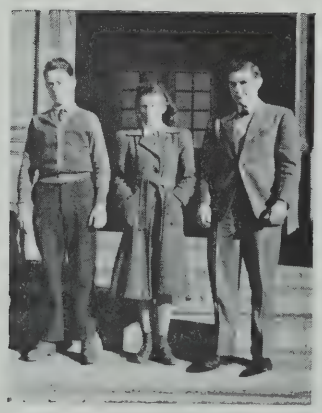

The Junior Red Cross Council composed of twelve members —four representing each class, including Seniors George Baratta, Anthony Todisco, Marie Lassen, and Lillian Wentworth. The work was sponsored by faculty members: Miss Mildred Ayers, Mrs. Harold Webber, and Miss Elizabeth Richards.

The officers for 1942-1943 were President, George Baratta; Vice-President, Marion Benson; Secretary, Lillian Wentworth; Treasurer, John Coomber; Student Council Representative, Marie Lassen.

Symphony Guild

The second year of practical music appreciation has been most successful. The club was originally formed by students who attended the Youth Concerts of the Boston Symphony Orchestra. However, activity is not limited to the symphonic programs. Early in November, an afternoon party was held in 315; the 19th of February, a Barn Dance at the Y. M. C. A., with the Somerville Men's Glee Club.

Meetings, for the most part, have been held in 307, during Special Periods. The members have been very enthusiastic and responsive to the able leadership of Faculty Adviser, Miss Marian Newell, and President, Antoinette Gerotheau.

Orchestra

With a membership of sixty students, augmented by the High School Choral Club, the orchestra participated in many school and community activities during this year.

Many of these appearances were in conjunction with the War activities.

A group of selected voices sang for the workers of the Navy Yard at the opening of the Red Cross Drive, Kiwanis Club, Home for the Aged, several churches, and Victory Flag drives.

Band

The Somerville High School Band with its sixty-three members, under the capable direction of Mr. James Clark, has enjoyed a most active and successful year. The band has given much time and effort to the Schools-at-War program by participating in scrap drives, Minute Man flag raisings, and by supplying the music for a State Guard Exhibition at the Massachusetts Armory. As usual, the football games were on the list of band appearances.

A most popular event was the Band Concert on April 16. Charles McCrossan, student leader, directed some of the martial music; snappy drum-majorette Marjorie O'Donoghue and twirlers, Beryl Wortman and Vilma Sanesi, displayed their talents. The program was well received by a large and appreciative audience.

On the mornings of April 19 and May 30 the band marched smartly along the streets of Somerville in the patriotic observance of these holidays.

Girls' Glee Club

Every Friday during the special period, the eighty-five members of the Girls' Glee Club, met under the direction of Miss Marion Newell. President, Antoinette Gerotheou; Secretary, Arline Toomey; Treasurer, Eva Morandi; Pianist, Ruth Marshall; Librarians, Ruth Campbell and Toula Athenakis.

All of the girls took part in the annual Christmas Pageant, which was very successful, and featured Eva Morandi and Eleanor Iandoli.

The Club assisted at the Band Concert held on April 17. Everyone was busy in a house-to-house record campaign for old records. The purpose was to buy new ones for the school.

The last social event was the Pops' Symphony Concert in June.

Boys' Glee Club

Ninety selected voices made up the '43 Glee Club. President, Thomas Lett; Vice-President, Reginald Franklin; Secretary-Treasurer, Joseph Gatto; Pianists, Richard Snow and Eileen Laffin; Faculty Director, Miss Mary McGann.

Due to the gradual growth in membership, the many excellent soloists, and the spirit of co-operation, the group has made remarkable progress.

Ten boys left to serve the country, in the Army, Navy, Marine, and Air Corps.

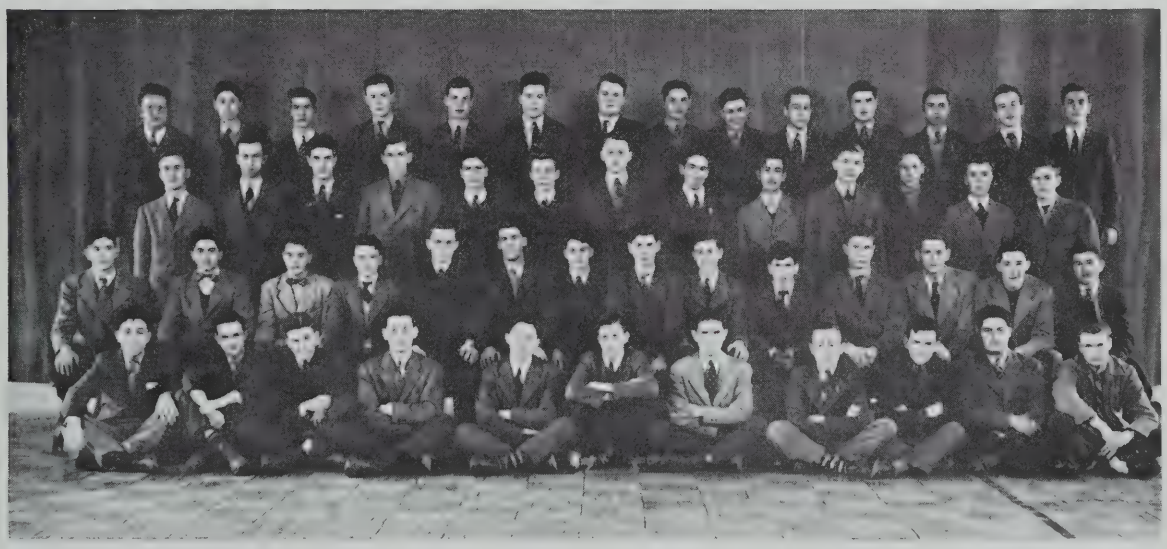

Girls' Bugle and Drum Corps

The Girls' Bugle and Drum Corps, supervised by Mr. Clark, participated in the Band Concert, April 16, Paul Revere Day, and Memorial Day Parade, and Class Day exercises.

This Corps is forty strong — Sophomores, Juniors, and Seniors. These girls combine a co-operative spirit with plenty of zest.

Talented Barbara Dewy leads admirably. It is because of such excellent leadership and diligent practice that this Corps has been such a success.

War Stamp Clerks

The War Savings Program in the High School has been successfully carried on because of the splendid work done by the staff of room clerks and assistants. In selling War Bonds and Stamps, they are the connecting link between their respective home room classes and the High School Bank. It was their active interest, their careful management of room accounts, and their liberal contribution of time and effort which helped the High School establish its creditable record of sales.

War Bonds and stamps sold this school year up to the first of April amounted to: $37,344.70.

Proctors

The importance of homeroom proctor is appreciated more and more as the school term progresses. As room leaders, they make school life more efficient. They attend to the collection of dues, and look out for the interests of their homeroom class.

Room proctors vote among themselves to determine who will be head proctor of the respective floors. Thus, each floor in the three buildings is represented in the Student Council by a head proctor.

Senior Proctors	**Junior Proctors**	**Sophomore Proctors**
Constance Efstratiou	Louise Malagodi	George Gullage
Frank Hunt	Kenneth Knapton	Muriel McCarthy
Claudio Piano	Rita Tierney	John Regan

The importance of dependable proctors is great, as they present the problems and requests of the student body to the Student Council.

Proctors

The success of a homeroom proctor depends entirely upon the personal qualities of the individual. He has unlimited possibilities for leadership, and whether thirty-five boys and girls become a part of the school in spirit, is his responsibility. If his attitude is right, if he is thorough in organizing his class, if he shows initiative, the group he represents becomes a vital unit in school affairs.

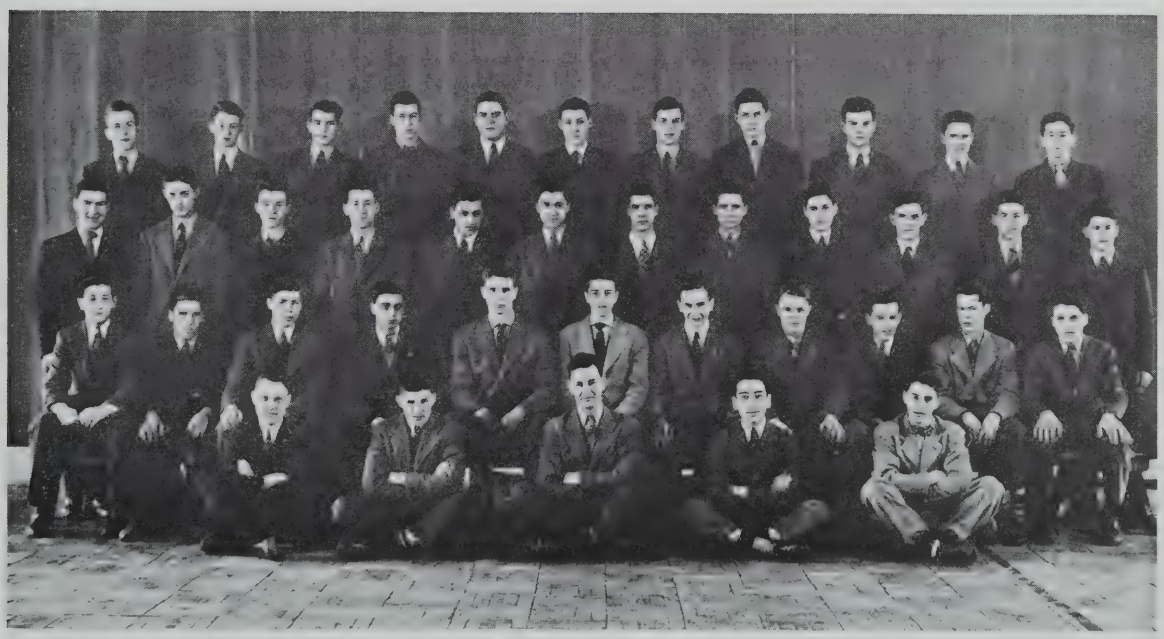

Portia Debating Society

Portia enjoyed a very active season this year, debating many topics pertaining to current affairs. The most important proposition of the year was: Resolved: That at the conclusion of the war the United States should take the initiative in forming a Federal World Government. This was debated with Revere, Everett, and Cambridge High Schools, under the guidance of Miss Mary Lima, faculty adviser.

The annual dance was held February 12. Because of the Valentine season it was called a Sweethearts' Dance. The affair was a complete success with excellent music by the Parker House Orchestra.

OFFICERS FOR THE YEAR

First Semester		Second Semester
Yvonne Brouillette	President	Constance Efstratiou
Ethel Spinos	Vice-President	Bessie Sarhanis
Eleanor Albertelli	Secretary	Rita Ryan
Constance Lindsay	Treasurer	Marie Lassen
Rita Tedesco	Marshall	

Webster Debating Society

First Semester		Second Semester
Frank Parker	President	John Flynn
John Flynn	Vice-President	Kenneth Dickerman
Richard Picardo	Secretary	David Price
Kenneth Dickerman	Treasurer	Frank Hunt
Chant Chebookjian	Marshall	William Kaula
Burton Price	Assistant Marshall	George Peretsman

The manner of procedure in Webster varied slightly this year. A large number of the members were employed after school and this forced the club to deviate from proper parliamentary procedure by making the club sessions informal.

As a result, it was impossible to accomplish much in competitive debate with other schools.

Traffic Squad

With the co-operation of the student body and assistance of numerous teachers, the squad proved very efficient at all times.

The school was divided into eleven squads with four or five members and a captain on each squad who was held responsible for the actions of the members of his particular squad. There was a great deal of co-operation between the members of the squad, their captains, and their chief.

Personnel Chief, PAUL PARADIS

WEST BUILDING

Basement	Second Floor	Third Floor
Arthur Cunningham	John Chrysatis	Stephen Kaloyanides

CENTRAL BUILDING

Basement	First Floor	Second Floor	Third Floor
George Lampropoulous	Robert Fitzgerald	Harold Asprey	Warren Connel

EAST BUILDING

Basement	First Floor	Second Floor	Third Floor
Joseph Margi	Gerald LaRochelle	Richard Sullivan	Raymond Peck

Presenting

G. A. A. Executive Board

In time of war, sports gain great importance. It becomes the duty of everyone to keep physically fit. One of the easiest and pleasantest ways to do this is through athletics. This year the Executive Board, which is made up of the officers of the Association, and the captains and managers of the various sports, tackled the job of maintaining an active program. Overtaxed transportation made it impossible to continue one of our most popular activities, horseback riding, for the duration. Plans for a sport dance were cancelled at the last minute because of dim-out regulations. However, in spite of these difficulties, major sports continue!

Girls' Basketball

In spite of the absence of many of its former players, the basketball season was a success. The number of games which are usually played was lessened because of lack of transportation. The game was played for pleasure and our two merry senior guards, Janet Ball and Doris Skeffington, in spite of their clowning, maintained a wonderful defense on their end of the court. Senior forwards, Ruth Fitzgerald, Phyllis Taylor, and Elsie Keyzer, made the baskets. Together, these girls made a winning team!

Swimming

Expert instructions given during the year made future Olympic champs out of ineffective splashers. Swimming was a pleasant way to spend Tuesday afternoons, and the spirit of fun, rather than competition prevailed. Mary Snell, Marilyn Keyes, and Mary Finn, our best swimmers, raced up and down the pool, while Janet Ball and Doris Skeffington practiced up on their diving.

Bowling

Because no team or partner is needed, bowling is a popular sport. According to the record of weekly averages Mary Mountain, Manager, led the group. Captain Jerry Murphy had a busy year, arranging the weekly Tuesday sessions. A number of times competitions were held and prizes of defense stamps were given. Boxes of candy were awarded to the highest scorers, and consolation prizes to the lowest.

Tennis

Tennis is one of the favorite sports of the Seniors. Every week Ruth Fitzgerald, twins Janet and Janice Rosenthal, and a number of other Seniors spent hours at the Courts polishing their technique.

At the tournament during the mellow fall days, Ruth emerged victor, but the others were not far behind. Although no matches were held with the other schools, the practice was enjoyed just as much, and the senior year was certainly more pleasant because of the afternoons spent at the Cherry Street Park courts.

Cheerleaders

In a season filled with disappointing scores, one of the bright spots on the Football scene was the gallant Cheerleaders. Ever enthusiastic, energetic, and good humored, they attended all the games and gave their best to pep up discouraged students and a weakened team. This year above all others, "hats off' to Miss O'Brien and the Cheerleaders.

The Senior members were: Jean Gibson, Gerald LaRochelle, Norma Noonan, and Paul Paradis.

Football

The Football season under the direction of our new coach, Albert Cullen, was devoid of victories, which was unusual for a Somerville High team. The coach had to overcome two obstacles, installing an entirely new system, and the condition of Dilboy Field, which prevented the team from playing more than one home game. However as the year went along improvement in both individual and team play was very noticeable, so that on Thanksgiving morning the team gave an excellent account of itself though it was defeated by Rindge.

The team's leader, Fred Gould, shifted from his former position of guard to end, played inspirational football. Supporting him in the line were Al Mango, John Ralli, Joe Connors, Charles Escott, Plato Cermas, Walter Keu, and John Bacajulian playing good football.

The backfield was composed of Charlie Shea at quarter back; Charles Osgood and Don Grant at half back position, and Rus Hall at full back. This quartet gave an excellent account of themselves and with Shea doing the passing kept the opponents on their toes. Charlie Sliny, Sal Lonero, Joe Maguire, Jack Memory, and Archie MacLellan made up the remainder of the backfield and proved very capable.

Hockey

It was a cold winter and there was little in the hockey news to warm the hearts of S. H. S. boosters. The only glimmer in a dismal picture of 1 win, 2 ties, and 7 defeats was the spectacular goal tending of "Stoney" Jackson. Prominently mentioned in the Greater Boston papers, he was recognized as the top schoolboy goalie of the season.

Basketball

Under its new coach, Mr. "Vinny" Cronin, the Somerville High Basketball team had a very successful season. Coach Cronin had several experienced boys with which to build his team: Tom McCarthy, Donald Goodwin, Urban Landini, Tony Lavelli, John O'Connor, and Charlie Diehl. The team played a schedule of eighteen games. Of these games, fourteen were won and four lost. All four losses were by a single point. Chelsea was tied for the Greater Boston League crown. To top off the season the invitation came to participate in the annual Tech Tournament held at Tufts College. In the first game New Bedford Vocational was defeated 44-32. In the semi-finals, the Tech Champs from Attleboro won 35-27. The high scorers for the season were Tony Lavelli, 133 points; Donald Goodwin, 131; and Tom McCarthy, 125.

Track

As the year comes to a close we have come to the end of another track season. This year's team was hit hard by the loss of four of our veterans to the Service, along with their coach, Mr. Hegarty. The loss of the four boys was a hard blow to the new coach, Mr. McCusker, who was counting on these boys for the foundation of his team. He finally built his team around Co-captain Downs, Fitzgerald, Fothergill, and Spinucci.

The team entered the state meet against speedy competition and gathered seven points by the stellar performances of Spinucci and Co-captain Downs.

Vale
Au Revoir
Gratos Recuerdos
Auf Wiedersehen
Arrivederci
Farewell

. . . . The best is yet to be;
The last of life
For which the first was made.
Our times are in His hand
Who saith, "A whole I planned;
Youth shows but half. Trust God;
See all, nor be afraid!"

—Robert Browning

Best Wishes to the

Class of 1943

from the Faculty

COMPLIMENTS OF

E. F. P. BURNS, Inc.

Tuxedos, Caps and Gowns

Dress Clothes for Hire

SPECIAL DISCOUNT TO WEDDING GROUPS

Ladies' Department

OUR LOVELY NEW

Mary Burns Shop

INVITES YOU TO VISIT US

Bridal Gowns, Evening Gowns, Wraps

for rental. Discount to wedding groups

Ask for Marie Dwyer, Somerville High School, Class of '35

100 SUMMER STREET, BOSTON

Compliments of

ROOM 345

Compliments of

ROOM 151

UNDER-GRADS LIKE US

AND WE LIKE UNDER-GRADS

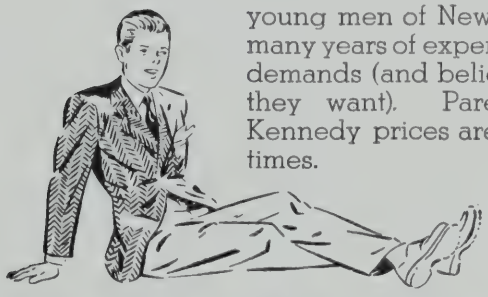

Pardon us for pointing, but we seem to be it when it comes to outfitting the smart young men of New England. We've had many years of experience in satisfying their demands (and believe us they know what they want). Parents approve too, for Kennedy prices are always geared to the times.

KENNEDY'S

FAMOUS UNDER-GRAD SHOP

Monarch Finer Foods

SOLD THROUGH INDEPENDENT GROCERS

CANNERS

IMPORTERS

COFFEE ROASTERS

REID MURDOCH & CO.

350 MEDFORD STREET

SOMERVILLE, MASS.

BEST WISHES

Lawrence A. Dewire

FOR CANDY

We have been long together,
Through pleasant and through cloudy weather;
'Tis hard to part when friends are dear,
Perhaps t'will cost a sigh, a tear.

ROOM 152

Compliments of

ROOMS 244 and 243

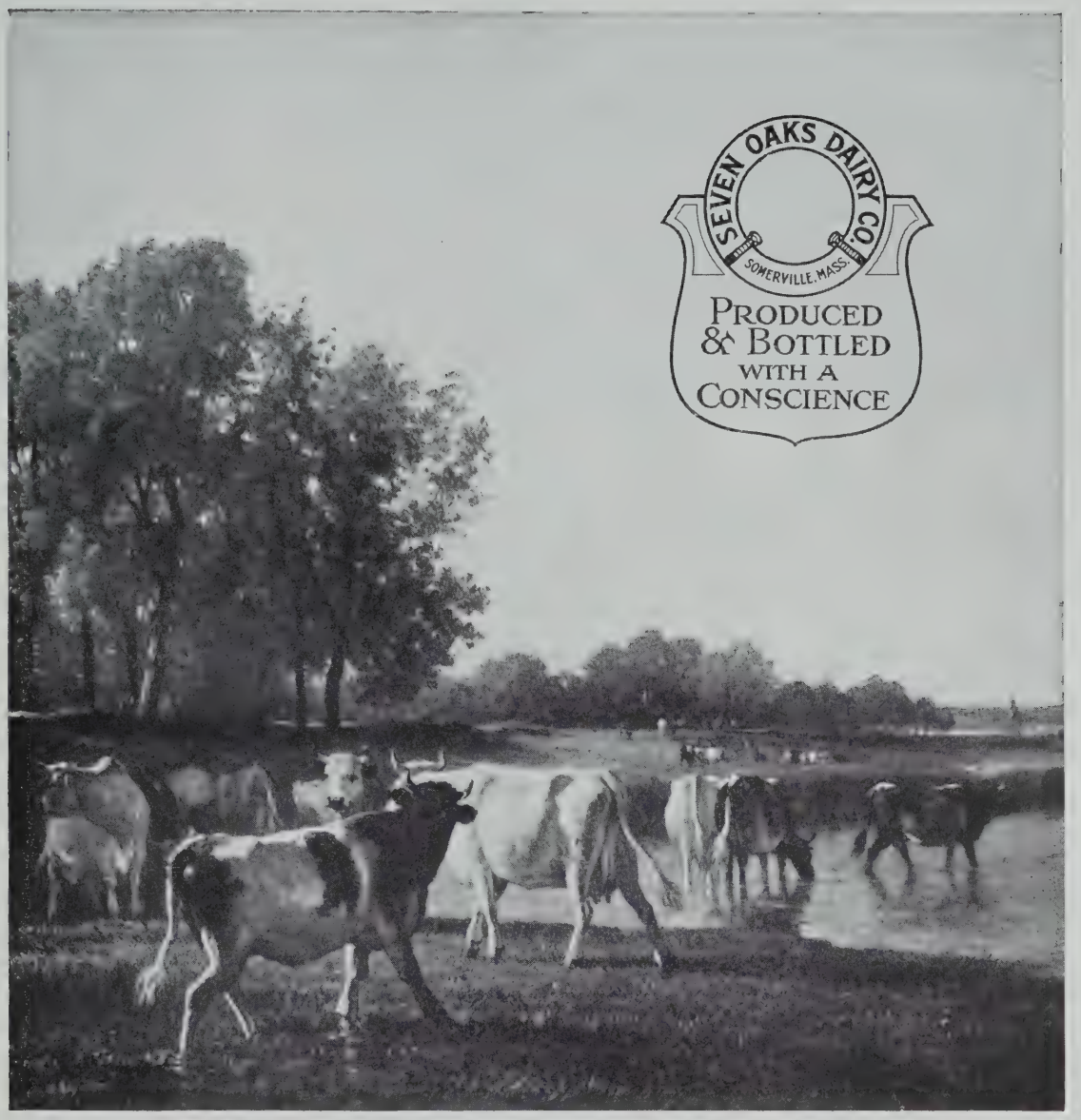

In honor of our boys in the Service
John Barry, U. S. N.
Thomas Coughlin, U. S. M. C.
Leonard Finigan, U. S. M. C.
Norman Hale, U. S. N.

ROOM 321

Success and Happiness to all from

ROOM 249

Lincoln Dairy Co.

Chocolate Milk, Milk and Cream

Stores — Schools — Homes

13 Lincoln Street Prospect 2358

Compliments of

Portia Debating Society

100% in War Bonds,
Red Cross, and dues,
Are the accomplishments
Of the Two-Thirty-Two's.

ROOM 232

Compliments of

ROOMS 344 and 343

Eat Delicious

Hostess Cup Cakes

On Sale At Our Cafeteria

"Best Wishes"

ROOMS 305 and 306

Compliments of

ROOM 143

Complments of

Webster Debating Society

Taste the Difference — Enjoy Our

FRANKFURTS

AT YOUR SCHOOL CAFETERIA

New England Dressed Fresh Pork and Selected Beef

Mildly flavored with choice seasoning. All our products are under U. S. Government inspection.

JOHN P. SQUIRE CO,
Cambridge, Mass.

"So enter that you may be serious and thoughtful,
So depart that you may be of service to your fellowmen."

ROOM 334

Compliments of

ROOM 347

Somerville Trust Company

406 HIGHLAND AVENUE, DAVIS SQUARE
338 BROADWAY, WINTER HILL

COMMERCIAL

SAVINGS

SAFE DEPOSIT

TRUST

DEPARTMENTS

MEMBER FEDERAL RESERVE SYSTEM
Member of the Federal
Deposit Insurance Corporation

Graduates of the Somerville High School who are now on the active staff of the Somerville Trust Company:—

Harry C. Fallis, (President)	Class of 1903	Vera Kelson	Class of 1936
Clarence S. Farnum . .	Class of 1900	William H. Fitzgerald . .	Class of 1903
Fayette Haskell . . .	Class of 1923	Marion B. Coleman . .	Class of 1935
I. Marguerite Sawin . .	Class of 1924	Henni Clausen	Class of 1939
Dorothy R. Ramsdell . .	Class of 1939	Shirley E. Spaulding . . .	Class of 1924
Georgianna C. Dupee . .	Class of 1916		

"To the Boys and Girls of Somerville High School in the Service of Our Country and to those fast approaching the eligible age, now 'champing at the bit' with impatience to get in and do their share — we offer our sincerest wishes for a full measure of success and a safe return."

THE CITY PRESS

PRINTERS

440 Somerville Avenue, Somerville, Mass.

Telephone SOMerset 8465

All Ages Say

"I LIKE

IT LIKES
ME!"

SEVEN-UP DIVISION OF

Colonial Beverage Co.

CAMBRIDGE, MASS.
RUTLAND, VERMONT

Warren Kay Vantine

PHOTOGRAPHER

COLLEGES

WELLESLEY
MOUNT HOLYOKE
WHEATON
SIMMONS
PEMBROKE
LASELL, JR.
NICHOLS JUNIOR
VASSAR
SMITH
STONELEIGH

HIGH SCHOOLS

SOMERVILLE, '43
BOYS' LATIN
HYDE PARK
WINCHESTER
GIRLS' HIGH
TABOR ACADEMY
LAWRENCE
FALMOUTH
JAMAICA PLAIN
MEDFORD
GIRLS' LATIN
READING
WALPOLE
LENOX
CLINTON

AND MANY OTHERS

160 Boylston Street Boston, Mass.

Call Hancock 0743-0744

Somerville Savings Bank

INCORPORATED FEBRUARY 24, 1885

57 Union Square Somerville, Massachusetts

A MUTUAL SAVINGS BANK

Having no stockholders: organized and conducted soley to receive and safely invest the savings of its depositors to whom all the profits belong.

DEPOSITS draw interest from the FIRST BUSINESS DAY of each month.

A PERMANENT DIVIDEND ORDER may be filed with the bank and a dividend check will be mailed semi-annually without presentation of pass book.

SAVINGS BANK LIFE INSURANCE: This Bank is authorized to issue Savings Bank life insurance and annuities to residents of Massachusetts.

DEPOSITS AND WITHDRAWLS BY MAIL given prompt attention.

WAR BONDS: This Bank is an issuing agent for sale of United States War Savings Bonds.

This Bank is a Member of the Mutual Savings Central Fund, Incorporated, and the Deposit Insurance Fund.

REMINGTON RAND SCHOOL

Why not choose a short course on REMINGTON BOOKKEEPING and BILLING Machines! OPERATORS in great demand in banks, brokerage houses, insurance offices, commercial establishments, defense industries and Federal Depts. Courses start any Monday with individual instruction. Free placement. Catalog from Miss Boyce, 114 Federal St., Boston. Phone LIBerty 7330.

COMPLIMENTS OF

Student Council

IN ROOM 105

Patriotism is alive

Over Three Hundred and Nineteen Dollars
We have given to the War Bond Drive
And for more we will strive

BEST WISHES FROM

ROOM 250

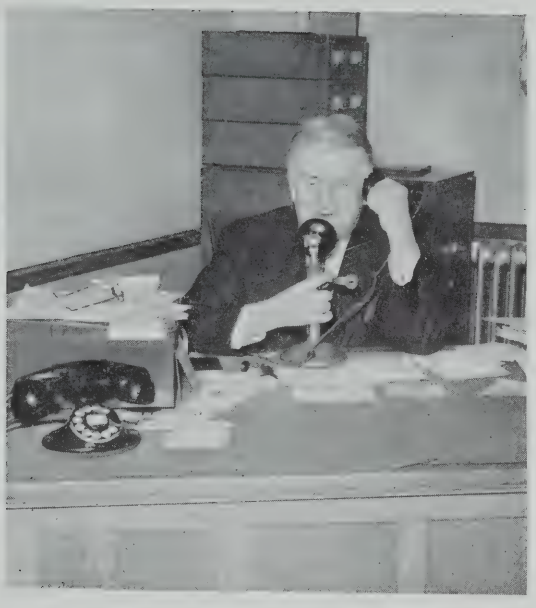

Compliments of

ROOMS 106 and 224

Compliments of

ROOM 144

WHY BOTHER TO COOK
WHY BOTHER TO BAKE

WHEN YOU CAN BUY
SUCH LOVELY CAKE AS

COLONIAL BAKERY
Can Bake?

SERVED IN OUR CAFETERIA

BROADWAY AND DAVIS SQUARE

In honor of our Boys in the Service
Paul Stearns, U. S. N. R.
Robert Del Vecho, U. S. A.
George McGonagle, U. S. N. R.
Richard Walsh, U. S. C. G.

ROOM 251

BUSHWAY - WHITING

ICE
CREAM

"EVERYBODY
LIKES IT"

Served At
Somerville High School
Cafeteria

Somerville National Bank

ESTABLISHED 1892

Savings Department

MONEY GOES ON INTEREST THE FIRST OF EACH MONTH

PERSONAL LOANS

TRAVELERS' CHECKS AND FOREIGN EXCHANGE DEPARTMENT

BANK MONEY ORDERS

MEMBER OF FEDERAL RESERVE SYSTEM

MEMBER OF THE FEDERAL DEPOSIT

INSURANCE CORPORATION

Safe Deposit Boxes $5.00 and Up Per Year

Union Square — Somerville, Massachusetts

Best Wishes to the Class of '43

C. J. Peters & Standard Engraving Co.

PHOTO ENGRAVERS

ARTISTS AND DESIGNERS

Plate Makers For Over 100 Years

Direct and Four Color Process Engravings
Half Tone and Line

+

11 Kneeland Street, Boston, Mass.

HANcock 3538

ERNEST L. NICHOLS

NORTHEASTERN UNIVERSITY

College of Liberal Arts

Offers a broad program of college subjects serving as a foundation for the understanding of modern culture, social relations, and technical achievement. Students may concentrate in any of the following fields: Biology, Chemistry, Economics, Sociology, Psychology, Mathematics, Physics, and English. Pre-Medical, Pre-Dental, and Pre-Legal courses are offered. Varied opportunities available for vocational specialization. Degree: Bachelor of Science or Bachelor of Arts.

Admits Men and Women

College of Engineering

Offers curricula in Civil, Mechanical (with Aerocounting, Management and Engineering and Busitrial Engineering. Classroom study is supplemented by experiment and research in well-equipped laboratories. Degree: Bachelor of Science in the professional field of specialization.

Admits Men and Women

College of Business Administration

Offers the following curricula: Accounting, Marketing and Advertising, and Industrial Administration. Each curriculum provides a sound training in the fundamentals of business practice and culminates in special courses devoted to the various professional fields. Degree: Bachelor of Science in Business Administration.

Admits Men and Women

School of Law

Offers day and evening under-graduate programs leading to the degree of Bachelor of Laws. A minimum of one-half of the work accepted for a bachelor's degree in an approved college or its full equivalent required for admission to this school. Case method of instruction. Admits men and women.

School of Business

Offers curricula through evening classes in Acnautical cption), Electrical, Chemical and Indusness, leading to the degree of Bachelor of Business Administration in specified fields. Preparation for C. P. A. Examinations, Private accounting and for the various fields of business and Industrial Management. Short and intensive programs may be arranged. Co-educational.

Evening Courses of the College of Liberal Arts

Certain courses of the College of Liberal Arts are offered during evening hours in the fields of Economics, English, History, Government, Mathematics, Psychology, Physics, and Sociology. A special program preparing for admission to the School of Law is also available. The program is equivalent in hours to one-half the requirement for the A. B. or S. B. degree. Associate in Arts title conferred. Special courses may also be arranged. Co-educational.

Co-operative Plan

The Colleges of Liberal Arts, Engineering and Business Administration are conducted on the co-operative plan. After the freshman year, students, both men and women, may alternate their periods of study with periods of work in the employ of business or industial concerns at ten-week intervals. Under this plan they gain valuable experience and earn a large part of their college expenses.

Your Guidance Officer — A Friendly Career Counselor

FOR CATALOG — MAIL THIS COUPON AT ONCE

NORTHEASTERN UNIVERSITY
Director of Admissions
Boston, Massachusetts

Please send me a catalog of the

- ☐ College of Liberal Arts
- ☐ College of Engineering
- ☐ College of Business Administration
- ☐ School of Law
- ☐ Evening School of Business
- ☐ Evening — College of Liberal Arts
- ☐ Day Pre-Medical Program
- ☐ Day Pre-Dental Program
- ☐ Day and Evening Pre-Dental Programs

Name .....

Address .....

C-107a

Compliments of

ROOMS 109 and 110

Compliments of

ROOM 147

Compliments of

ROOMS 254 and 30

Compliments of

ROOM 341

J. RICHARD O'NEIL CO.
CAMBRIDGE, MASS.
43

Compliments of

ROOMS 44 and 45

Compliments of

ROOMS 327 and 301

and 230

Seniors, au revoir!
And an American good bye ("Buy)
(Buy) War Bonds

ROOM 206

Compliments of

ROOMS 310 and 329

Teachers' Dining Room

GROUP OF BUILDINGS ON CENTRAL HILL AS THEY APPEARED MANY YEARS AGO
1. Public Library 2. City Hall 3. Embattlement. 4. Central Fire Station. 5. Latin School

---

To the next Seniors — Ave atque vale

ROOM 252

"Our country is the common parent to all"
— Cicero

ROOM 245

Do as we have done.
Buy War Bonds and Stamps.
Our total, $225.65

ROOM 115

CONGRATULATIONS and SUCCESS
to the
SENIOR CLASS
from

ROOM 114

OLD PUBLIC LIBRARY

Dedicated to our boys in the Service

ROOM 127

Three years have passed,
We say in rhyme
Here fond good-byes
From 149.

Compliments of

BUCKLEY

WHOLESALE CANDY

85 LOWELL ST., SOMERVILLE

THE PROSPECT HILL SCHOOLHOUSE
Located on Central Square at the junction of Cross, Shawmut and Medford Streets
where the first Somerville Town Meeting was held on March 14, 1842
— From Painting by Marguerite Pearson

Buy Bonds, and back up our boys!

ROOM 330

Compliments of

ROOM 225

Compliments of

ROOM 350

OLD CITY HALL

Compliments of

ROOM 247

Compliments of

ROOMS 204 and 102

PROSPECT HILL TOWER

Compliments of

ROOM 141

Compliments of

ROOM 154

OLD POWDER HOUSE

Compliments of

ROOM 145

Compliments of

ROOM 349

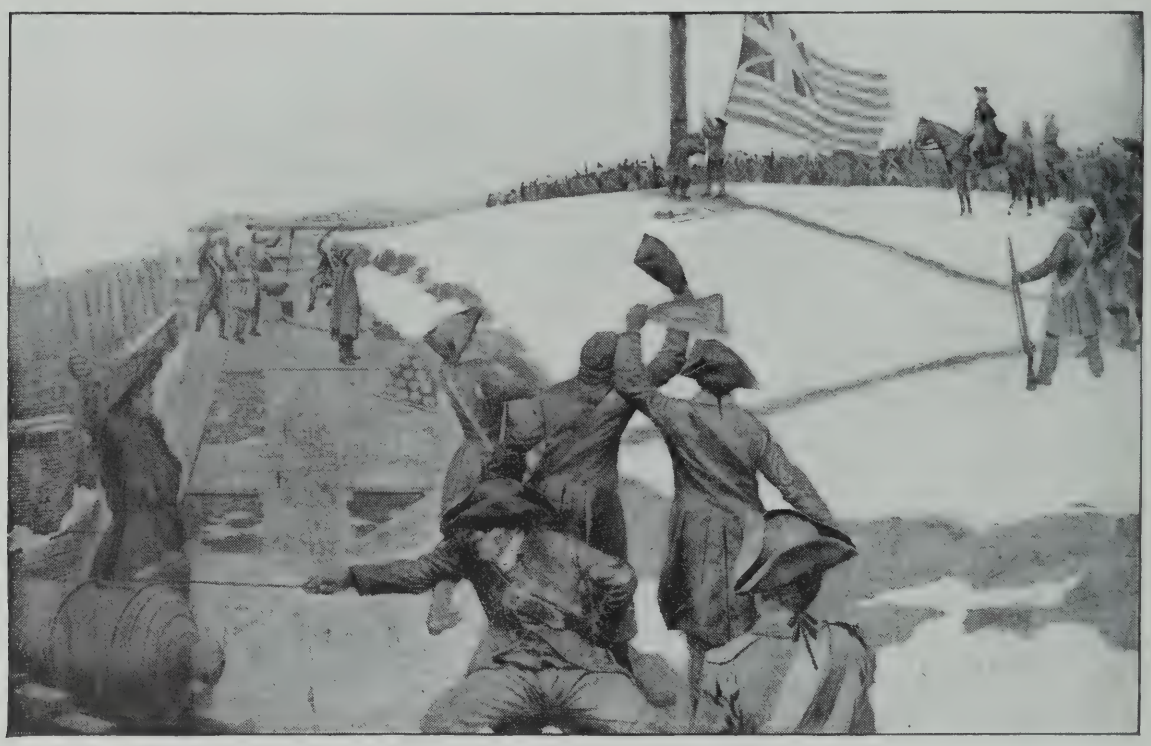

RAISING THE CONTINENTAL GREAT UNION FLAG ON PROSPECT HILL, JANUARY 1, 1776

Compliments of

The Band

General Baking
Company

Compliments of

National Honor
Society

Compliments of

Players' Club

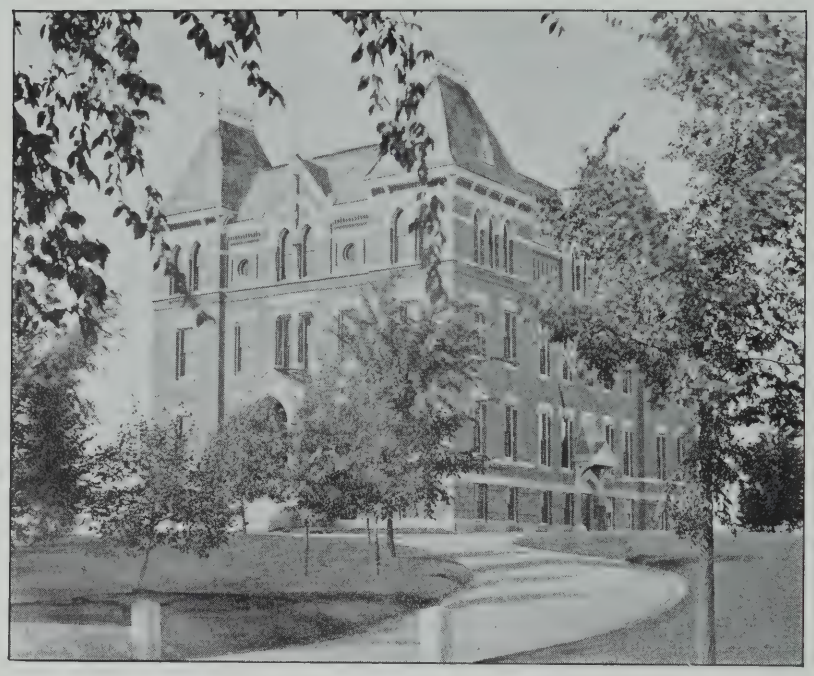

OLD LATIN SCHOOL

Compliments of

ROOMS 314 and 231

SCHOOLHOUSE, 1842

THE FISHER SCHOOL For Secretaries

ESTABLISHED 1903

DAY CLASSES for Young Women only

Evening Classes for Men and Women

Regular Classes Start July 6 and September 13.

Two-year courses conducted on Junior College level.
Medical, Legal, Aeronautical, Radio, and Executive Secretarial.
One-year finishing course for commercial course graduates.
One-year stenographic course for beginners.
Centralized employment bureau has enviable record of placement.
2400 calls this year. Budget plan of tuition available.

374 Broadway, Winter Hill, Somerville

118 Beacon Street, Boston

Autographs

Albert Giroux - 319 Alewife Brook Pk.wy.

Jean Fuller - 319A Alewife Brook Pk.wy.

Robert J. Giroux - 319 Alewife Brook Pk.wy.

[illegible]

Helen Marie Helmholtz

Autographs

Autographs

Autographs

Autographs

Autographs

Autographs

Autographs

FINIS
JUST DRAFTED